SAFARI

World Events

1985

GEN
ALLEN COUNTY PUBLIC LIBRARY
3 1833 02087 2591
Gc 977.202 F77rn 1986
R. Nelson Snider High
School.
The safari

In Pictures

1986

Digitized by the Internet Archive
in 2010 with funding from
E-Yearbook.com

http://www.archive.org/details/safari1986rnel

R. Nelson Snider High School
4600 Fairlawn Pass
Ft. Wayne, Indiana 46815
Volume 21 - Safari

Allen County Public Library
Ft. Wayne, Indiana

⬅Jennifer and Debbie Sherbinsky talk in the "Main Hall" after a long day at school.

Snider fans anxiously await another panther victory.⬆

Coach Hawley and the football captains present their trophy to Mr. Armstrong.⬆

The Mighty Panther Band marches on the field for another great performance.⬆

Once in a lifetime

"Once in a lifetime" is a phrase that could describe the 1985-86 school year well. It was a year full of excitement as well as disappointment, from the unforgettable football season to the catastrophe of the Space Shuttle Challenger.

High school brings many joys throughout the four years. Memories that are hard to forget; memories that only occur "Once in a lifetime".

Seniors show their enthusiasm at a pep session.➡

Teachers dress up as part of a skit that they performed during a pep session.➡

The football team enjoys a pep session before a play-off game.➡

Janet Wright and Brett Price are happy to see Snider just made another touchdown.⬇

Spirit: Good as Gold!

Our school colors, black and gold say much about Snider spirit. Whenever you see the bright gold and black colors it immediately reminds you of the pride that Snider displays. Whether it be football, baseball, or basketball games, stands filled with gold and black will be cheering our teams on to victory. The spirit of Snider is as "Good As Gold."

Senior Girls show their spirit at pep session.↑

Charlie Butcher, disc jockey for WMEE, shoots the ball as Mrs. Anita Evans tries to block the shot.←

Mike Person swings for a single, at Carrington Field. ←

Debbie and Michael Patterson wade through the water on the Eastern coast. ⬆

⬆ Sophomores Karen Kulpa, Fonda Hunter, Mandy Georgi, Dana Stewart, Mark Steinberg, Amy Spisak, and Fred Jentgen happily celebrate the finishing of the raft race.

Summertime Excitement

Summertime is full of excitement. It is the time of the year that every student looks forward to. It is a busy time, from summer jobs to relaxing at the lake.

During the summer many Snider students take part in the Ft. Wayne Three Rivers Festival. The Raft Race is one of the most popular events. The Bed Race, the "Shoe Me Your Tan" contest and the parade also are a part of the festival.

As summer comes to an end, many students are ready to return to school. Most agree that the vacation atmosphere will be missed, but getting back to school is a nice change.

← Julie Dinuis and Jeff Malmquist relax by the shore on a sunny summer day.

Greg Conkling takes a ride on Lake James in his family boat. ↓

Once in a Lifetime

Student Life

Sophomore boys, Darrin Vogt, Clint Price, Mark Steinberg, Brian Roberson, Kevin Kratzman, Dean Beer, and Aaron Foltz dress up for a pep session.➡

Lorana Ann Cook and her date dance closely together at the Kick-Off dance.⬇

Missy Sanderson, Karla Kilmer, and Dawn Knoch huddle together at a football game.➡

Christine Duba and Jeff Zinc work on their computers.↑

Senior girls enjoy a summer day at Pokagen State Park.↑

Beth Anderson, Janet Wright, Michelle Mahlan, Kelly Nonte, Julie Petit, and Darinda Matthew sing Christmas carols to boost the Christmas spirit.←

Julie Dinuis, Bonnie and Donna Gill spend a day at Disney World.⬇

Rhonda Wilhelm and Michael Rivera dance cheek-to-cheek at the winter semi-formal.⬇

Laurie Twite and Erin Oetting enjoy a sunny summer day together on Crooked Lake.⬆

Friends are nice to have

Friendship is a very important part of high school. Togetherness provides a sense of security. Being able to share is all a part of growing up. Sharing secrets, laughter and tears are benefits of a friendship. Having someone to sit down and do your homework with or just simply having a friend around is always nice.

All in all a friendship is something that can't be beat!

Jana McClain and Craig Hitte have a friendly talk after school.⬅

Kelly Townsend, Kelly Kilmer, Angie Sheets, Michelle Mahlan, Erin McDaniel, and Susie Lewis have fun after the fall pep session.⬇

Friends gather together at the tailgate party during homecoming.⬆

Eric Roller, Craig Glover, Mark Dove and Michael Rivera show their school spirit by painting their faces during a football game.➡

The senior girls celebrate their victory over the juniors in the Powder Puff game.➡

Nanette Surface and Jodi McFarland model their Hawaiian outfits during spirit week.⬇

⬆Doug Sample, a Powder Puff cheerleader, exclaims, "Oh my, the seniors made another touchdown."

Snider students dance the night away at the Homecoming dance.

Janet Wright crowns Cornelius Billingsley, our Powder Puff King, starting a new tradition.⬇

Seniors Eric Roller, Erin McDaniel and Junior Mitch Crawford enjoy their lunch on Hawaiian day. At least, Erin is smiling about it.⬇

Spirit alive in '85

Spirit week is a special week full of excitement and pep. The theme was "This year we win again".

Decoration day started off the events of the week. It took place on Saturday morning from 8:00 a.m. till 11:00 a.m.

Everyday of the week is specially named. Monday was "Come As You Are Day", Tuesday was "Hawaiian Day", Wednesday was "Rambo Day", Thursday was "Jersey Day", and Friday was "Color Day". Students colorfully outfitted themselves according to each theme.

On Thursday the Powder Puff game and the Tug-of-War events took place. The Powder Puff game was between the senior girls and the junior girls. The Tug-of-War contest was between the sophomore girls and the freshman girls. The sophomore girls won. And the seniors won the Powder Puff game and were the first class in the school's history to win the game in both their junior and senior years.

On Friday the week of spirit was climaxed with a victory over Dwenger and a Homecoming dance.

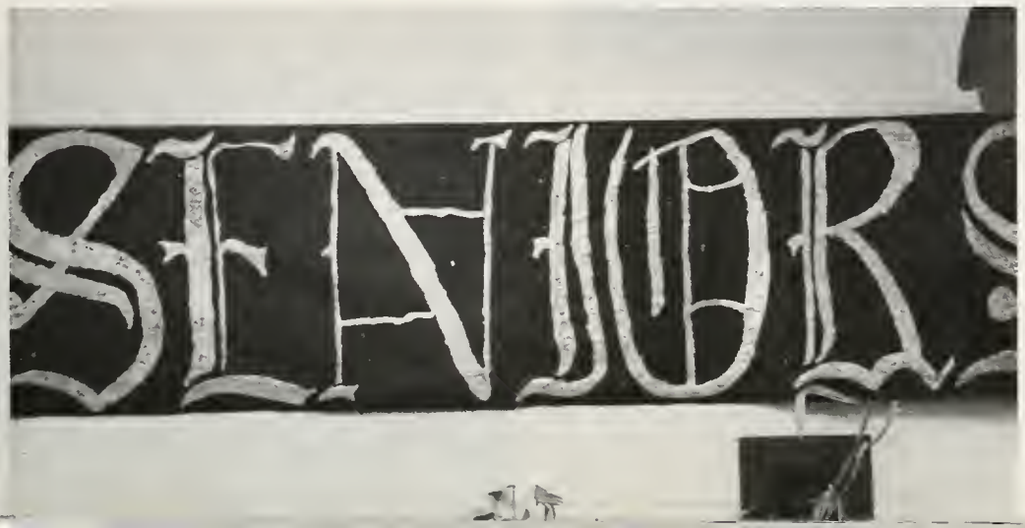

⬆Chris Lancia, Evelyn Littlefield, Sharalynn Shubert, and Brett Vannatta would rather be in Hawaii on Hawaiian day.

⬅The seniors' elegant poster showed their spirit in hall decorations.

⬅The seniors celebrate their victory over the juniors.

The junior girls are ready for action!⬇

The seniors run out on the field to proclaim their second victory in a row.⬆

Powder Puff Releases Spirit

Powder Puff is one of the main attractions of Homecoming. The game involves junior and senior girls. The game arouses much spirit for the upcoming game which is played on Friday night.

This year Powder Puff was a little different. Student Council held an election for a king. The nominees were: **Michael Rivera, Eric Castetter** and **Cornelius Billingsley**. The six varsity cheerleaders escorted the candidates out on the field. Cornelius **Billingsley** was named king at halftime of the game.

This was the first year that the seniors won the Powder Puff game as juniors and as seniors.

Powder Puff definitely uplifted the excitement of Homecoming '85.

Cornelius Billingsley is crowned the 1985 Powder Puff King by Janet Wright.↑

←The 1985 Powder Puff Court: Angie Sheets, Michael Rivera, Erin McDaniel, Laura Levy, Eric Castetter, Michelle Mahlan, Kelly Kilmer, Cornelius Billingsley, and Kelly Townsend.

⬇Tom Loomis and Sarah Randall stop to be introduced while Sarah glances at the crowd.

➡ Lynn Conley stands proudly with Brett Price after being crowned as Queen.

⬆ The 1985 Homecoming Court: Tim Witmer, Dawn Knoch, Darren Vogt, Jenny Herman, Greg Hardesty, Kacey Dohrman, Robert South, Michelle Butler, Denise Epps, Sam Thong, Brett Price, Lynn Conley, Aaron Dellinger, Susan Lewis, Brent Saylor, Beth Phillips, Tom Loomis, Sarah Randall, Fred Knipscher and Shonda Lay.

⬆Beth Phillips smiles at the crowd while Brent Saylor attentively listens to the announcer.

Court introduced at pregame

⬇ Fred Knipscher and Shonda Lay can hardly keep a smile while being introduced as a part of the 1985 Homecoming Court.

The queen and court has always been an important part of homecoming. This year was no different.

The girls were selected a couple of weeks before homecoming. The court consisted of, Freshman: **Dawn Knoch, Shonda Lay**; Sophomores: **Jenny Herman, Sarah Randall**; Juniors: **Beth Phillips, Kacey Doehrman**; Seniors: **Susie Lewis, Michelle R. Butler**, and **Lynn Conley**.

Student Council decided to try something different this year. Instead of having the girls walking out on the field or riding out in cars at halftime, the girls were driven out in golf carts by their escorts during pre-game. At halftime the girls were introduced and walked out to the football field with their escorts.

Denise Epps, the 1984 Homecoming Queen, came home from I.U. to participate in the crowning ceremonies. **Lynn Conley** was crowned as the 1985 Homecoming Queen.

⬆ Sam Thong waits patiently to present Lynn Conley with her flowers while Brett Price hugs her.

⬆ Former Queen Denise Epps, crowns the 1985 Homecoming Queen, Lynn Conley.

⬅ Michelle Butler anxiously awaits her name to be announced.

SENIO

The football team shows enthusiasm while stomping the Saints.⬅

The mighty, fighting Panther band plays at halftime.⬇

Julie Dewitt and Holly Dimond show off their winning van.⬆

The Snider 1985-86 football team watches Dwenger intently.➡

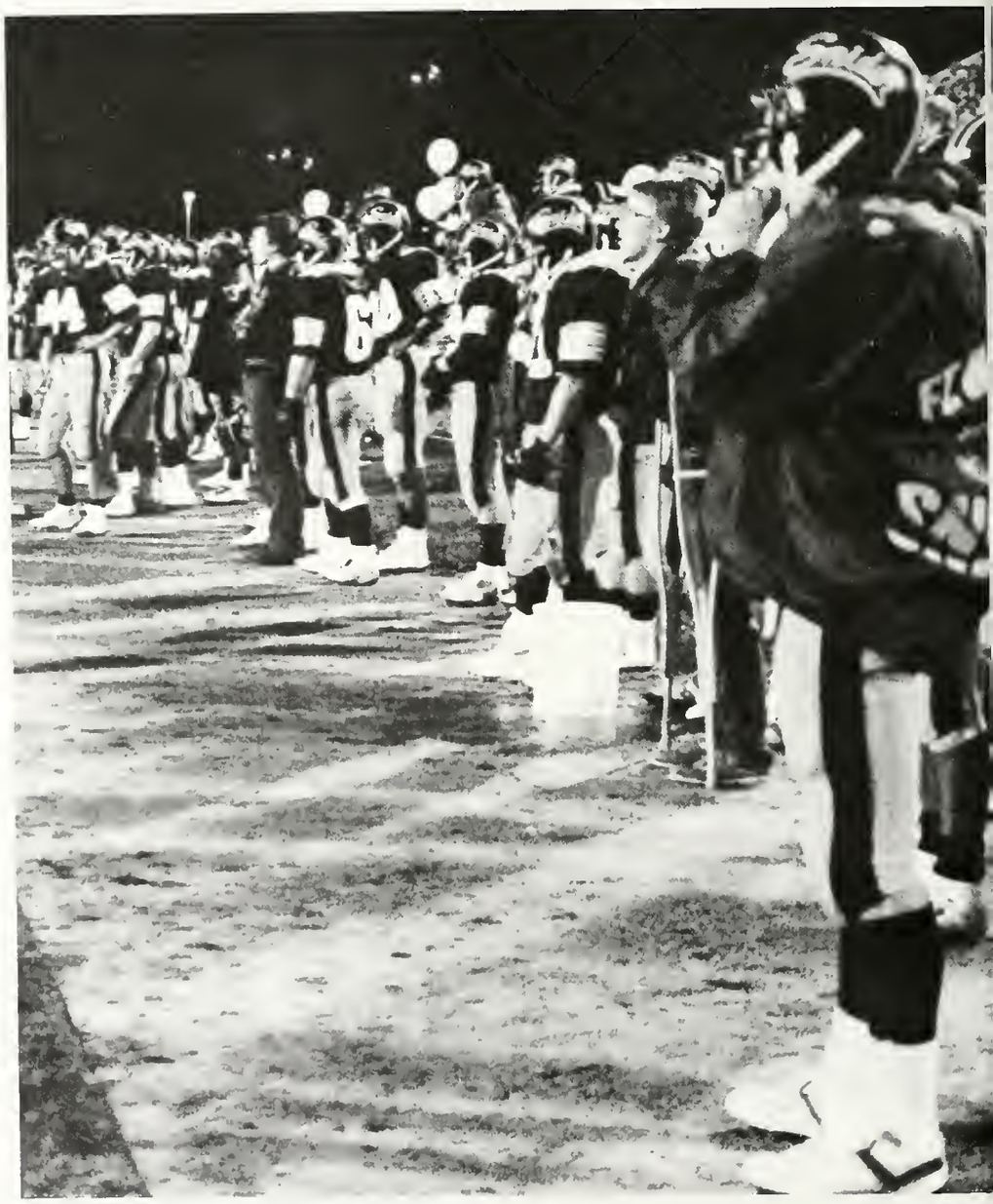

We Won Again!

This year we win again was the theme for this year's homecoming. And win again we did. The fighting panthers brought the Bishop Dwenger Saints to their knees with a 19 to 7 victory. The game was a big part of homecoming, but other activities were scheduled during this week. Such as hall decorations, in which the seniors came out the winner. Car decorations, which Julie Dewitt and Holly Dimond won. Tug-of-war and Powder Puff, which the senior girls clenched for the second consecutive year. The spirit throughout the school during the 1985-86 homecoming made it a GREAT success.

The Cheerleaders lead the homecoming crowd through a cheer.↑

The sophomore football team shows their support for the varsity players.←

➡ Frank Morrison (Jason Schwankl) meets Arthur Hayes (Jeff Bemiss) on Sycamore Street.

⬇ Phyllis Hayes (Jennifer Beineke) consults her mother (Jana McClain) about the neighborhood problem.

⬆ The people of Sycamore Street gather to force the Blakes from their house.

⬆ Phyllis Hayes (Jennifer Beineke) is surprised by a visit from her new neighbor, Joseph Blake (Brett Vanatta).

Thunder on Sycamore Street

Thunder on Sycamore Street concerned a family, the Morrisons, who moved on to Sycamore Street. The father was an ex convict, a fact which other families of Sycamore soon found out. Later, the neighbors decided to try to make the Morrison's move. The play then dealt with the controversy of the situation, ending in a neighborhood riot near the Morrison's home.

↓ "Joe, they're going to throw us out of our home," Anna Blake (Bonnie Holloway) exclaims as she is comforted by her family, Joseph Blake (Brett Vanatta) and Judy (Tina Winans).

↑ Arthur Hayes (Jeff Bemiss) saves the day for Joseph Blake (Brett Vanatta).

↑ The cast of "THUNDER ON SYCAMORE STREET" front row (from left to right) Beth Safirstein, Dana Stewart, Christy Kelly, Jodi Wicklein, Kira Downey, Tina Winans, Bonnie Holloway, Kendra Clauser, Jennifer Beineke, Kim Munger, Kristyn Cox, Amy Phillips; Back Row: Robin Nuttle, Jana McClain, Craig Hittie, Greg MacDonald, Scott Gillan, Rob Benroth, Kevin MacDowell, Jay Tipton, Rob Taylor, Brett Vanatta, Jason Schwankl, Jeff Bemiss, Adam Bolander, Andy Faley, Amy Hook and Tammy Sitcler.

← Roger Morrison (Kevin MacDowell) reports to Caroline Hayes (Christy Kelly) on her father's role in the neighborhood actions.

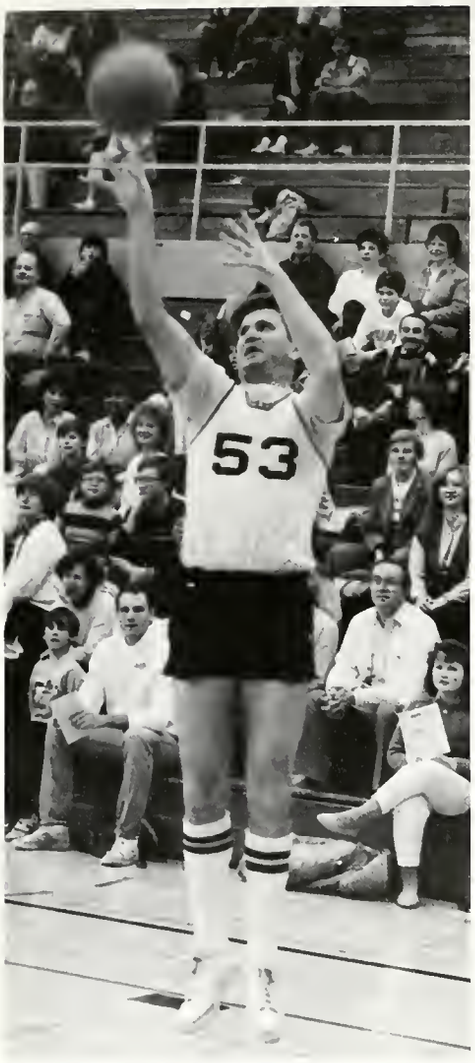

Coach Rothenhofer gets a chance to show his shooting ability for the folks.⬆

Ms. Evans prays for this shot to go in, for two more for the staff.➡

"What goes up must come down." Mr. Buzzard and Mr. Petrie both hope to grab the rebound for the next play.⬇

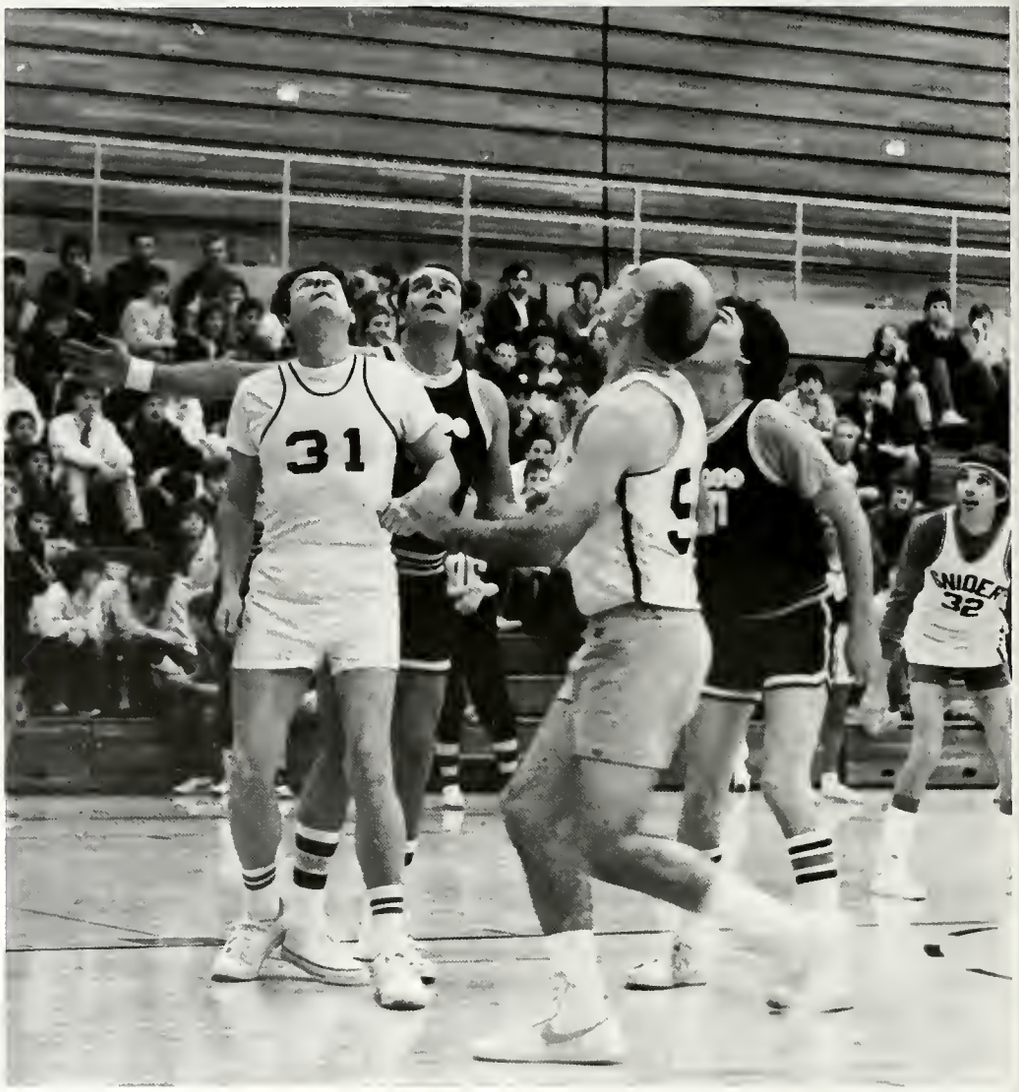

Staff plays WMEE

Tony Richards listens intently to Biff's strategy.⬇

The WMEE boys struck again, but they didn't strike hard enough. On March 12th in Snider's gym, "those two guys and co." showed up anxiously waiting to defeat the Panther staff. However, with all the comics and laughter, and the crowd cheering them on, the Panthers came out on top! Thanks to the Music Boosters who sponsored the popular event, the Snider Staff showed WMEE who was Number 1!

Taking part in the evening's hilarity were: Principal Jerry Petrie, Asst. Principal Leon Youngpeter, Mr. Buzzard, Mr. Rothenhofer, Mr. Miller and with Ms. Anita Evans adding the feminine touch.

"A good time was had by all!"

The WMEE "cheerleaders" show off their reactions to Kenny Childers' famous column.⬆

Are the cheerleaders cheering for our staff or for WMEE?⬅

⬇Those who attended the Semi-Formal, danced the night.

⬆ This couple is in the spotlight during a dance.

⬆ Tim Haffner and Angela Buuck make a happy looking couple while they dance.

⬇ Kristyn Cox and her escort share a happy, relaxed moment together.

Winter Wonderland

⬆ Lori Duesler and date take time out to watch the other dancers.

⬅ Tim Jordan, Martha Bloom, Dave Misner, and Angela Galbraith enjoy each other's company.

⬅ Lorende Jordan and her date take a breather from the prime life.

⬇ These students are dancing the night away.

⬆ Linda Brumbaugh and Chris Skipper make a perfect pair at the Morp.

⬅ Tonya Fiedler finds that Brian Shepler is very amusing.

One Night Love Affair

The MORP, a reverse of the Prom, was a great success this year. The dance is a run-off of the Prom only everything is turned around. The girls ask their favorite guy and treat them to an evening of fun. Many couples wore matching t-shirts or sweatshirts. The night begins with a dinner at a fast-food restaurant or anywhere they choose to go.

The dance this year was arranged, sponsored, and decorated by student council. The main hall was full of pink, red, and white balloons. The theme for the dance was "One Night Love Affair."

Craig Wise was crowned the 1986 MORP King.

⬆ This group looks as if they're all enjoying the balloon decorations at the Morp.

⬆ Angie Buscher stands proudly by her date Craig Wise, the Morp King.

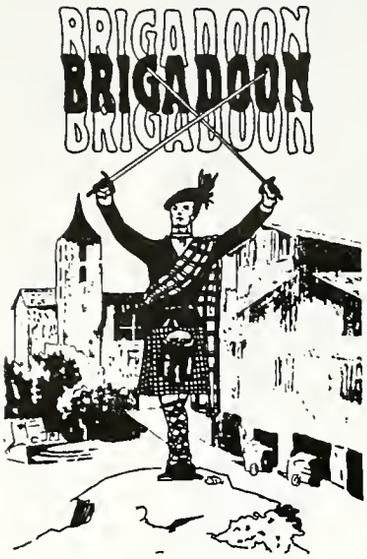

Andrew MacLaren (Brett Vannatta) posts the boundaries of Brigadoon while the villagers look on. ➡

Harry Beaton (Matt Phillips) has died and the villagers are grief-stricken. ⬆

Brigadoon enchants crowd

Jeff Douglas (Kevin MacDowell) inquires of Mr. Archie Beaton (Adam Reef) about *Brigadoon's* predicament.⬇

Brigadoon villagers enjoy their life in the town square.⬆

Tommy Albright - Jeff Bemiss
Jeff Douglas - Kevin MacDowell
Jane Ashton - Jodi Wicklein
Fiona MacLaren - Lori Ormiston
Jean MacLaren - Debbie Niewyk
Andrew MacLaren - Brett Vannatta
Archie Beaton - Adam Reef
Harry Beaton - Matt Phillips
Mr. Lundie - Scott Gillan
Charlie Dalrymple - Adam Bolander
Stewart Dalrymple - Mike Harris
MacGregor - Willie French
Angus McGuffie - Andy Faley
Sandy Dean - Dan Fox
Meg Brockie - Mandi Georgi
Frank - Jay Tipton
Townsfolk: Debbie Weinswig, Cindy Kaufman, Jennifer Beineke, Vicki Jenkins, Amy Russell, Beth Safirstein, Kim Christman, Michelle Bezdon, Andrea Dean, Becky VanAman, Amy Hook, Kara McMahan, Janna McClain, Kim Johnson, Lori Kerbel, Kira Downey, Debbie Shauver, Tina Winans, Bonnie Holloway, Kendra Clauser, Michelle Guthrie, Kristyn Cox, Christy Kelly, Joni Evans, Tammy Sitcler, Darlene Csernik, Marc Lotter, Greg MacDonald, Pete Baney, Tony Poignard, Jim Schlup, Craig Hittie, Mark Walter, Greg Miller.

The musical *Brigadoon,* begins with two American hunters, Jeff Douglas, and Tommy Albright, who get lost in the highlands of Scotland and stumble on the village of Brigadoon, which, thanks to a miracle, appears only one day out of 100 years. Tommy falls in love with Fiona, a Brigadoon villager, and then must decide whether to stay with her, or go back to America with Jeff. Through singing and dancing the play reaches its conclusion which is . . . he stayed in Brigadoon with his true love.

⬆The cast of the spring musical, *Brigadoon,* row 1: Greg MacDonald, Dan Fox, Greg Miller, Pete Baney, Tony Poignard, Willie French, Mark Walter, Andy Faley, Adam Reef, Jim Schlup, Craig Hittie, Matt Phillips, Marc Lotter row 2: Vickie Jenkins, Tammy Sitcler, Darlene Csernik, Kristyn Cox, Michelle Bezdon, Andrea Dean, Michelle Guthrie, Adam Bolander, Debbie Niewyk, Brett Vannatta, Lori Ormiston, Jeff Bemiss, Kevin MacDowell, Mandi Georgi row 3: Mike Harris, Joni Evans, Beth Safirstein, Kim Christman, Debbie Weinswig, Amy Russell, Jana McClain, Jennifer Beineke row 4: Lori Kerbel, Amy Hook, Kendra Clauser, Bonnie Holloway, Tina Winans, Debbie Shauver, Cindy Kaufman, Kim Johnson, Kim Munger row 5: Kira Downey, Jodi Wicklein, Christy Kelly row 6: Scott Gillian, Becky VanAman

Bob Sanders and Janice Cronin perform a pantomime routine.➡

Brittany Tyler and the Panthers show off entertaining Hawaiian dance.⬇

The M.Cs entertain the audience with an act about the freshman girls.⬆

Tap dancers show their talent with a tap routine.➡

Sketchbook offers talent

Sketchbook is Snider's talent show that is held annually. This year the talent really was a hit. The show opened with "Heavy Meadow", a band performing "Run Around Sue". The members of the band consisted of: Carey Parker, Steve Lesh, Scott Wright, Jon Lundy, Dan Katter, John Krueger and Mike Jordan.

The acts varied from tap dancing to a pantomime performed by Janice Cronin and Bob Sanders. Several clubs from Snider participated in the talent show. The clubs included the Pantherettes, Swing choir, wind machine and Jazz, Too. The MC's performed between acts.

All in all, Sketchbook was again a great success!

⬅Lisa Ormiston displays her talent by singing a song, "The Greatest Love."

The Master of Ceremonies put on a skit before each act.⬇

⬆Kevin McDowell dresses up as a "cool" hippie for an act performed by the M.Cs.

Dreams go on forever

The Junior/Senior Prom theme "DREAMS GO ON FOREVER" was greatly supported as Junior Margo Cronk stated, "It was so beautiful; I will never forget it. The atmosphere was fascinating." The I. Burnam band provided the music and the decorations were done by Armstrong Flowers. The highlights of the evening were Ty VanWagner and Lisa Ormiston "As Long As We Believe," and Senior Amy Russell dedicated "We've Only Just Begun" to the class of 1986. The evening was topped off by the crowning of the 1986 Prom Queen, Kim Munger.

1986 Prom Court: Beth Phillips, Christy Cain, Vicki Self, Lynne Crunkleton, Kasey Doehrman, Janet Wright, Susie Lewis, and Queen Kim Munger.➡

Erin McDaniel thinks back on all the fond memories of high school, as she realizes that graduation is coming soon.⬇

Several guests take a break from dancing to get some refreshments.➡

⬅Kim Munger and her escort Matt Phillips look happy after Kim was crowned queen.

Ted Smith and Michelle Mahlan share a serious moment of the prom.⬇

⬆Lynne Crunkleton and Brad Stiles dance closely as Lynne thinks about this being her last prom.

⬅Tom Mulpagano and his date enjoy quiet conversation after a long night of dancing.

Top Row: (Railing) Val Moore, Ann Williams, Tracey Derreck, Damell Leshore, Tommy Winders, Von Coleman, Jamal Jackson, Tarita King Standing Rear - Cecilia Godwin, Karen Chapman, Shonda Phillips, Tara Upshaw, Adrienne Booker, Lyndia Williams, Rebecca Turner, Rhea Edmonds, Melvinia Link, Katrina King, Rhonda Morris, Monchell Armour, Jennifer Morris, Jerrion Humphrey, Linda Davis, Monic Emerson, Demetra Holmes, Louis King, Sponsor Mrs. Anita Evans, Andoria King, Aundrea Ewing, Yvette King, Kenya Lewis, Kim Boone, Parsell Browning, Tamiko McKinley.

⬆Dressed to impress is Shannon Billingsley with lace gloves and a perky hat.

Each year Snider's Afro Heritage Club presents an outstanding talent and fashion show. The money earned has been used for various purposes, including giving financial aid to other Black youth.

This year the students are proud to announce that they have developed a Scholarship fund and have awarded their first annual scholarship. It will be given each year to the top Black senior student. The scholarship has been named for Alicia Denise Porter, Snider's first Black honor student, and a plaque will be provided to display the names of the recipients.

The first recipient of the Alicia Denise Porter Scholarship is Louis Allen King, Jr., president of the club.

It's a formal affair with Lacey Spearman and Nita Jones (in background), and Anthony Wright and Jennifer Douse seated at cozy tables, in their tuxedos and spring gowns.➡

Afro Heritage awards King

⬆Commentators for the evening gala were Alonzo Bright and Melissa Morgan here in a delightfully casual setting for the season.

⬅Master of Ceremonies is Louis King, who also won the scholarship and Mistress of Ceremonies Felicia Waters.

"Sporting out" are: Nita Jones, Kwame Lewis, Jeff Martin, Pat Flowers, Alonzo Bright and Renita Dies in suitable outfits for a fun occasion. Candi Sykes, in her stunning beach attire, could stop any show, while Mike Rosselle is proud to be there.⬇

Clubs

⬇ Stacey Stumpf and James Zinn lead the Marching Band onto the field.

➡ Frau Boggess waits in line at the Oktoberfest.

⬅ **John Rusher** takes a break during marching band practice.

⬆ Student Council sponsors the State School Christmas party.

⬅ **Carla Yoquelet** practices her secretarial skills.

Council has active year

Blake Lackey gets a real dose of the Christmas spirit when he gives his state school pal a gift.⬇

Joel Harms and Brian Cook listen to what information is being given at the student council meeting.⬇

⬆1985-86 Student Council, 1st row: Ida Thong, Tami Chin, Amy Picking, Laura Levy, Janet Wright, Ellen McCants, Lynne Crunkleton, Sam Thong, Margo Cronk, Dawn Ketzler, Tonika Kelly, Kacey Doehrman, Beth Phillips, Caroline Baker, Row 2: Susie Amett, Tina Knock, Kelly VanValkenburgh, Heather Smuck, Angee Hohenbrink, Denise Elbrecht, Julie Ruffolo, Kim Guo, Susan Guisti, Jill Rothenhofer, Ryan Hedges, Nicky Fultz, Grace Guo, Katie Henderson, Joel Harms, Tony Poignard, Row 3: Angela Conhling, Tracie Kiracofe, Beth Safirstein, Nanette Surface, Melissa Neher, Michelle Mahlan, Angie Sheets, Jennifer Beineke, Christine Toledo, Beth Anderson, Nita Jones, Jennifer Morris, Dawn Knoch, Shonda Lay, Tim Witmer, Row 4: Erin McDaniel, Kira Lea Downey, Tara Upshaw, Fonda Hunter, Mandy Georgi, Kristyn Cox, Michelle Guthrie, Wendy Holocher, Blake Lackey, Chris Hite, Robert Kelsey, Shawn Eaken, Steve Roose, Tyrone Whittenburg, Katie Wilsan, Dana Brackett.

Student Council officers Ellen McCants, Sam Thong, Lynne Crunkleton, and Janet Wright purchased and donated coats and soap to the Clothing Bureau. Also present are PTA President David Phillips, student council advisor Mr. Petroff, and PTA Vice President, Val Evans.⬇

Laura Levy chats a while with her new friend that she met at the state school Christmas party.⬇

⬆The Semi-Formal is one of the many dances that student council sponsors and by the looks of faces, one that many students enjoy.

⬅Seniors Janet Wright, Becky Van Aman, and Suzie Kerwin prepare cookies and juice for the residents at the training center.

French Club Expands

The French Club this year has expanded. It now has two hundred and eight members. Activities this year include a Christmas dinner at "Le Gourmet" several films shown after school an all-club ice skating party, and a "game" evening playing French Monopoly. These are several events that keep the French students interested in this language.

➡ French Club: On floor: Madame Guthrie, Andrea Lotter, Lisa Peterson, Janell Beitman, Jenny Benya, Katherine Burton, Susie Arnett; Row 1: Bridgette Simon, Joel Harmes, Neil Jackson, Tara Beck, Mandy Reuter, Wendy Sell, Evelyn Loomis, Andrea Hapner, Michelle Campbell, Rachel Thompson, Ashley Williams, Stephanie Haught, Esther Doh, Darilyn Dearing, Angie Miller, Robin Nuttle, Laura Coyner, Dara Miller; Row 2: Mikege Rue, Matt Campbell, Chris Meyer, Brett Bloom, Steve Pratt, Bryan Zollinger, Tony Poingnard, Dan Duesler, Angie Hohenbrink, Jill Rothenhofer, Julie Roffolo, Krista Shutt, Angie Retters, Lori Carroll, Jennifer Evans, Brook Guy, Michelle Hill, Verra Keisler, Karen Peper, Angie Grimes, Nikki Reinking, Renee Biddlecome, Selena Hariharen; Row 3: Shawn Speakder, Eric Rupp, Robert Druhot, Dan Chapken, Mike Milligan, Mike Krahn, Willie Frend, Chris Hite, Rod Parker, Dan Ecclestone, Katia Wilson, Darlene Myatt, Janalyn James, Jada Mitchell, Julie Terrill, Michelle Mefferd, Laura Shannon, Karen Peters, Anji Walda, Courtney Franke, Missy Growcock, Stacey Stumpf.

➡ Row 1: Madame Simpson, Manica Pascarella, Amy Rising, Toni Brown, Nikki Detter, Susan Taber, Michelle Kendall, Krista Hamlin, Lori Sherwin, Katie O'Grady, Katie Roth, Cheryl Becroft, Kim Gatchell, Debbie Niewyk, Kim Klein; Row 2: Tavia Leughmyer, Shelly Noone, Debbie Daniels, Melissa Sidebottom, Elainne Anderson, Katie Frazier, Debbie Weinswig, Tiffany Schiebal, Michelle Guthrie, Adrienne MacMillen, Heather Mason, Michelle Johnson, Alison Beatty, Dana Dishor, Lisa Chambers, Christina Caldwell, Laura Kintz, Kelly Dehner, Lisa Stevens, Dawn Tatum; Row 3: DBeth Corazzi, Karla Maher, Kindall Caldwell, Tonya Miller, Sheri Bromine, Ann Miller, Nancy Bushell, Nicole Bauer, Mauren Steup, Matt Thompson, Clint Price, Brian Roberson, Ton Hargis, Jeff Fenn, Tammi Williams, Lasonya Witt, J.R. McChesney, Pat Wood, Allan Waswick, Matt McCants; Row 4: Darcy Mertz, Amy Arnold, Jenny Gunder, Mary thompson, Erika Folbert, Kristi Tomsits, Christine Toledo, Tracy Kirsote, Mike Harris, Chris Hamilton, Steve Cochren, Rob Grostifon, Jeff Englert, Jon Diffendorfer, George Simler, Jeff Taves, Mark Whittaker, James Franklin, Mike McKinney, Wendy Fletcher, Stacy Svoboda, Sean Stockdale.

➡ Row 1: Bev Bowlin, Lori Duesler, Pam Krug, Jenny Beineke, Dristi Herman, Laura Averbeck, Bethany DeKay, Juli Stump, Kendra Clauser, Dawn Stureman, Lorrie Burdek, Sam Thong-President, Angie Buschur- Vice President, Michelle Rehm-Secretary, Katie Henderson, Dawn Helberg, Michelle Butler, Tina Knoch, Madame Simpson, Madame Guthrie; Row 2: Tina Furos, Janis DeVore, Kira Downey, Julie Stockberger, Kim Everett, Kim Hamilton, Christy Kelly, Liz Kane, Kirk Kortokrax, Mike Becraft, Lisa Ormiston, Marion Schanda, Ellen McCants, Michelle Malan, Susie Lewis, Kim Boone, Adrienne Booker, Lisa Murray, Cindy Kaufman; Row 3: Kayla Hershberger, Rose Espinoza, Kelly Putman, Ben Myers, Melissa Neher, Jeff Stumpf, Bob South, Scott Sampson, Leah Richards, Eve Cobb, Susie Tarbell, Eric Moore, Karri Maher, Sheri Maher, Varvara Gounaris, Vasco Williams, Greg Katter, Diane Stewart, Darlene Csernik, Christina Terber, Christy Holm; Row 4: Beth Phillips, Rachel Fortney, Margo Cronk, Erin Oetting, Beth Thompson, Martha Bloom, Kara McMahan, Rob Taylor, Craig Hittie, Eric Mertz, Mike Patterson, Jim Zinn, Hugh Rohrmoser, Jay Tipton, Brian Cook, John Lundy, Keith Mensing, Jesse Carson, Mimi Carteaux, Shivani Passey, Barb Miserendino, Diana Toledo, Perry Jackson, Brian Fitch, Jenni Hetler, Amy Roller.

New Activities Introduced

Spanish Club, headed by Senor de la Guardia, this year had a new calendar of events including the annual ice skating party at Glenbrook and Club picnic at Lion's Park in the spring. Some novice activities such as a Spanish fiesta and an all-day excursion to the Museum of Modern Art in Chicago will be started this year. Sounds like a very exciting year!!

↑ Spanish Club: On floor: Mary Szymanski, Teri Dearing, Grace Guo, Susan Swinehart, Laura Orliz, Jim Crawford, Scott Rudolph, Hetal Patel, Dawn Garriqus, Heather Gallien, Amy Peppler, Ida Thong, Brian Gilpin, Nate Burdek, Jason Saavedra, Melissa Wilking, Nicky Fultz, Kim Johnson, Trisha Patterson, Carrie Wood; Row 1: Michelle Kurz, Rachael Laskowski, Yvonne Stilwell, Mary Arnett, Yvette Wright, Stacey McClurg, Dan Fox, Ashish Patel, Jason Bryant, Stephen Gutknecht, Janet Howard, Dawn Reinhart, Kim Guo, Susan Giusti, Tracy Kiracote, Kim Wenger, Shannon McClurg, Laura Miller, Leslie Loux, Sarra Randal, Holli Simmons, Shonda Lay, Stacy McNeely, Sam Garber; Row 3: Troy Boroff, Tom Seemann, Stephanie Firks, Staci Branstrator, Dawn Sterba, Don Kidd, Teresa Woods, Susie Spisak, Tom Parnin, Mike Niccum, Scott Gillan, Jeff Grenn, Brittney Tyler, Nancy Heck, Ann Tindall, Steph Fultz, Jenny Tuesley, Lori Freehill, Dorinda Faulkner, Tonya Lackhar, Kristin Roemer Kim Walton, Darren Vogt, Greg Jacobs, Todd Eikenberry; Row 4: Becky Dyer, Kim Davis, Angi Kumfer, Bill Elyea, Scott Gansert, Mike Stetzel, Jason Steele, Marc Lotter, Rick Stacy, Jim Martz, Leigh Ann Carroll, Sarah Berghoff, Lucy Ellison, Amy Kelder, Cindi Ketcham, Claudia Falkenberg, Robert Kelsey, Megan McLeister, Sally Jinkd, Lori Stinson, Kristy Mansell, Mark Mayernick, Charlie Ruble, Troy Kinsey, Javon Wilson, Fred Ibarra.

↑ Row 1: Carmen Butler, Linda Behm, Vicki Marrero, Amy Copeland, April Brattain, Danielle Saavedra, Beth Minyard, Tracy Howard, Candy Crill, Ann Fazekas, Sapana Patel, Andrea Forehand, Brenda Cunningham, Lara Taylor, Becky Van Aman, Ronda Reiter- treasurer, Crissy Ibarra- secretary, Andre Kleinrichert- president, Wendy Holocher- vice president. Row 2: Steve Robbins, Tammy Sitcler, Tim Walter, Cindy Lewis, Amy Russell, Susan Butterworth, Christy York, Charnell Likes, Gretchen Yager, Heidi Norem, Stacey Speith, Andrea Robinson, Angie Galbraith, Kacey Doehrman, Susan Binkley, Kay Chiders, Anne Krahn, Michelle Bieberich, Robert Ochoa, Robin Clemens. Row 3: Tony Edgell, Alan Thompson, Laurie Twite, Brent Rust, Dana Brackett, John Zern, Jim Schlup, Derek Schmidt, Anne Frazier, Lynne Crunkleton, Katie Hostetter, Carolyn Hittie, Andrea Reichard, Gigi Johnson, Jill Richards, Karen Menge, Suzie Kerwin, Mark Crippin, James Reecer, Bryan Carpenter, Emilio Moliner. Row 4: Kris Kallmeyer, Ty Van Wagner, Brett Gemlick, Brad Clark, Greg Snyder, Tom Reincke, Pete Baney, Mark Linnemeier, Darnell LeShore, Eric Spade, Kirsten Falkenberg, Julie Thompson, Angie Arons, Michelle Bezdon, John Dedden, Scott Schiebel, Jim Scheerer, Greg Kennelly, Andy Coghlan, Jake Carpenter.

Latin Club Goes Roman

↑ Row 1: Officers-Wendy Holocher, Amy Picking, Heather Smuck, Kim Burnau; Row 2: Joe Stump, Trish Perko, Eve Cobb, Nancy Bushnell, Bobby James, Ken Childers, Dusti Klopp, Nicole Irby, Lisa Arnold; Row 3: Debi Shawer, Tammy Sitcler, Jason Anderson, Rod Hogue, Seana Lane, Mark Musser, Michelle Beard, Christina Beard, Christina Shields, Beth Reischl, Kris Hockenberry, Nicole Dixon; Row 4: Jane Hohman, Matt Burns, Tiah Drake, Kelly Burke, Jennie Lafferty, Kathy Zook, Tony Leuenberger, John Quilhot, Matt Mertes, Kim Christman, Kira Shakhnouich, Mindy Phillips, Theresa Javrequi, Byron Black, Ryan Duffer, Scott Williams.

German Club Has Oktoberfest

↑ German Club: Row 1: Drew Keaffaber, Dawn Witt, Amy Phillips, Kisa Hughes, Nicole Arnett, Frau Boggess, Erik Scherer, Staci Milledge, Janet Bubb, Julie Dinius, Jeff Malmquist; Row 2: Todd Fahsenbach, Denise Wellman, Laura Eifrid, Colleen Watson, Donna Ehresman, Ronda Gines, Angie Bartels, Kim Corya, Brian Gilpih, Melanie Rice, James Doh, John Heidenreich, Jenny Herman, Bonnie Gill, Eric White; Row 3: Wade Davies, Linnea Fulkerson, Anne Backman, Linda Yaeger, Jim Crilly, Jennifer Marquardt, Tracy Sahaski, Holly Grantham, Angie Sawyer, Mary Patterson, Kathy Wall, David Schuricht, Jeff Wenta, Ericka Brutenbach, Maria Wristpus, Jane Deike, Kirk Mericle; Row 4: Markus Hoffman, Eric Brooks, Erik Watson, Michael Litchin, Vernon Lintermuth, Kris Kallmeyer, Kevin Despot, Kim Frieden, Robb Grostefon, David Patts, Eric Zehner, Kevin Meyer, Matt Mertes, John Faber, Wade Stuckey, Petri Nreuinen, Kevin Cookie, Lance Hauth.

Speech team competes

This year, the Snider speech team has steadily grown. There have been more participants this season than ever before. From November to April, these dedicated people gave up their Saturdays to go to meets, and they competed in such areas as radio, duo, discussion, humor, and oratorical interpretation. Hopefully, the team will continue to increase in participation and talent in the years to come.

↑Row 1: Samuel Thong, Kim Guo, Ida Thong, Rishi Seth. Row 2: Liz Dexhermer, Tiah Drake, Amy Hook, Charnell Likes, Jeff Bemiss, Grace Guo, Jennifer Beineke. Row 3: Hugh Rohrmoser, Kira Lea Douney, Girish Vitalpur, Deb Niewyk, Bonnie Holloway, Wendy Holocher. Row 4: Mr. Tom Pabst, Mike Patterson, Kevin MacDowell, Diana Toledo, Scott Gillan, Brett Vanatta.

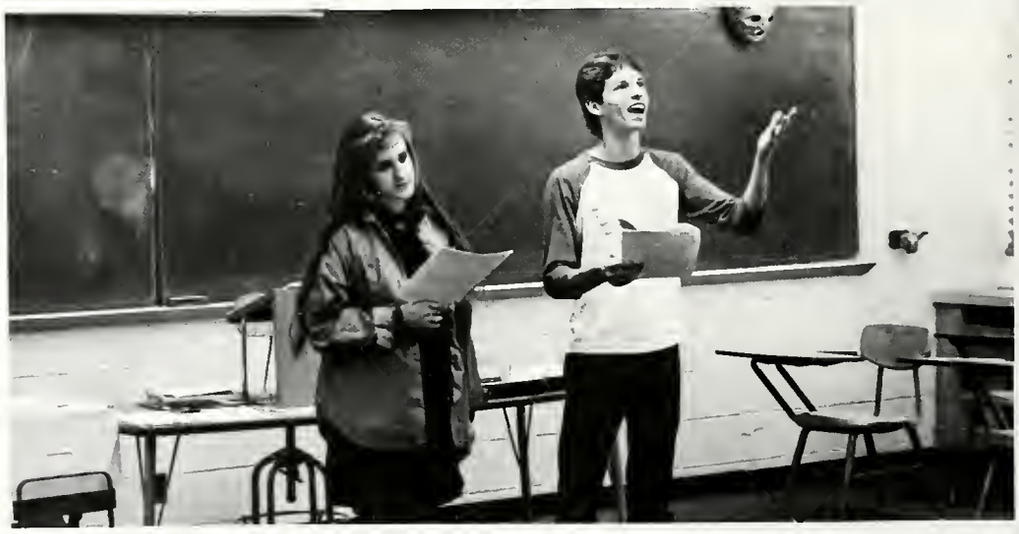

↑Kendra Clauser and Brett Vanatta practice for one of their up and coming speech meets.

Chess Club uses strategy

The Chess Club, which consists of ten Snider students, hold meetings every Tuesday. At these meetings they play game after game of chess. Sometimes to challenge each other they play just for fun. But that's not all that these people do. These students compete in several chess tournaments during the year. They hope to see the Chess Club expand in the coming years.

↑ Row 1: James DuMond, Robert Kelsey, Kris Kallmeyer, Fred Jacobs, Emilio Moliner. Row 2: Alan Thompson, Tony Edgall, Dan McDonald, Joel Roberson, not pictured Quentin Cantrell.

↑ Fred Jacobs concentrates on his next important move.

FSA Involves View of Careers

At meetings every third Wednesday, the girls of FSA get a more involved view of this career. Guest speakers and representatives of the secretarial profession offer helpful guidance and information concerning all aspects of a secretary's job. The April meeting was a field trip to the offices of a local company. Several members attend a FSA seminar at International Business College in November and the activities of National Secretaries Week in April.

↑Row 1: Julie Ecclestone, treasurer; Karen Arnold, recording secretary; Brenda Boydston, corresponding secretary; Tonika Kelly, Pam Pee, Jenny Tippmann, historian;Jill Barr, vice-president; Lynn Conley, president; Erika TolbertRow 2: Bonnie Rohrs, Carrie Zimmerman, Kimberly Stiner, Jean Siela.Row 3: Mrs. Ricketts, Kayla Hershberger, Kelly Patty, Christy Carpenter.

→ The students of FSA are busily working on typing assignments due.

COE Employs Basic Skills

COE students attend class in the morning and hold office jobs outside of class. Most COE students take mainly business courses including the COE class but every student's job is different. Everyone works in some kind of office using basic business skills. Every COE student also competes in contest at the regional level, and some go on to the state and national level.

↑ Row 1: Amy Allen, Carla Yoquelet, secretary; Pam Thomas, vice-president; Carole Witte, president; Cheri Knott, treasurer; Jenny Tippmann, historian. Row 2: Karen Arnold, Antoinette Watson, Sherry Joyner, Cassandra Davis, Jodi Richardson, Chris Nichols. Row 3: Steve Hegerfeld, Rachel Gibson, Jan Little, Patty Kochanski, Cheryl Cserniek.

← Taking a break from typing letters are Carole Witte, Jenny Tippmann, Pam Thomas, and Amy Allen.

DECA Goes To Nationals

The Snider DECA chapter did very well in competition in 1985-86. Snider DECA was awarded first place at the District DECA Career Development Conference for the fifth consecutive year. Thirty students advanced to the State DECA Conference and were awarded the sweepstakes trophy for the first time. Six students competed at the National DECA Conference in Atlanta. Sharon Meyer, senior, was a national winner in the Restaurant Marketing Competitive events area.

Tracy Kulpa, Sharon Meyer, Liz Kane, Laura Taylor, back row: Sue Ritchie, Hugh McFadden, Tom Loomis, and Rhonda Wilhelm went to Atlanta, Georgia for the five day competition.➡

⬆1985-86 D.E.C.A. row 1: Herbie Jackson, Nita Jones, Amy Dahm, Kris Everell, Kim Trenkner, Juli Ecclestone, Liz Kane, Andrea Forehand, Kelly Nonte, Julie Pidd, Connie Brock, row 2: Carla Clancy, John Goumaris, Angie Buuck, Diana Prince, Tonika Kelly, Rhonda Wilhelm, Lynette Jones, Mike Sanderson, Pat Sanderson, Sharon Meyer, Brenda Aldridge, Tim Hughes, Doug McNeely, Tracy Kulpa, Regina Caldwell, Renee Northington, Debbie Yoder, Dale Jackson, Shane Robbins, Joe Vetter, Vince Neil, Row 3: Brock Rohrbacher, Steve Scott, Pam Baughman, Rose Espinoza, Cleophus Williams, Joel Deming, Mike MacDonald, John Miller, Matt Phillips, Hugh McFadden, Brett Price, Dusty Walls, Mark Thessin, Drew Keaffaber, Steve Isch, Bud Terminal, Rob Callahan, Sue Ritchie, Tom Loomis, Mike McInturf, Tessy Basasik, Bill Neumann, John Renner, John Wilenski.

V.I.P. Has Banner Year

↑1985-86 V.I.P. Club, row 1: Selena Hariharan, Andra Boone, Stephanie Wirges, Nannette Surface, Deb Niewyk, Victoria Boroff, Nicki Surface, Nicki Detter, Supana Patel, Row 2: Darlene Csernik, Abbie Franke, Heather Johnson, Julie Dinius, Christine Toledo, Megan McClester, Ann Frazier, Kim Boone, Row 3: Mrs. Johnson, Cindy Ketcham, Margo Cronk, Carissa McComb, Angie Buschur, Kira Downey, Diana Toledo, Lori Ormiston.

←Mrs. Judy Johnson and Mrs. Ida Mae Ricketts discuss plans for VIP and FSA activities.

The V.I.P. Club has had many successful activities. They sponsored a blood drive in November, which was the largest blood drive ever held at Snider. During Christmas, they go to Parkview's children ward and sing carols to the patients. The final project of the year was the sale of carnations for Valentine's Day. The V.I.P. Club's main objective is geared toward helping the community in every way possible.

Future problem solvers take State

The four-member team is part of a nationwide program designed to encourage communication and critical thinking skills. The entire process must be completed in a two-hour session without the aid of notes of any kind.

For practice, Snider's team tackled the problem of world hunger and gained an invitation to the State Future Problem Solving Bowl. At the F.P.S. Bowl in Indianapolis, the team beat nine other teams to win the State Championship. The team also placed first in a mandatory but unrelated skit competition with the aid of senior actress Kendra Clauser.

↑Future Problem Solvers: Sam Thong, Mike Patterson, Coach-Sponsor, Leon Youngpeter, Carey Parker, Kendra Clauser, Barb Parker, Coach-Sponsor, and Jennifer Beineke, holding the trophy.

STAND Takes Stand Against Drinking

↑STAND members: Row 1, Lorrie Burdek, Bethany Dekay, Juli Stump, Susan Guisti, Selina L. Haniharan; Row 2, Heather Johnson, Kendra Clauser, Erica Breitenbach, Michele Mendenhall, Beth Emmie Safirstein, Jenny Bryan, Dawn Reinhort, Heather Mason, Megan McLeister, Dorinda Faulkner, Beth Minyard; Mr. Thom Pabst, sponsor, Marci Fretz, Craig Hittie, Carolyn Hittie, Kira Lea Downey, Brittney Tyler, Carma Fowble, Lisa Fleck, Lori Ormiston, Deb Niewyk, Tory Boroff, Susan Butterworth, Cindy Lewis; Row 4, Kelly Burke, Jon Lundy, Stephen Lesh, Navin R. Johnson, Chris Nusbaum, Dan Katter, Scott Wright, John Krueger, Mike Fretz, Shawn Wright, Kim Blakley, Carmen Butler.

Singers enjoy performing

1985-86 Swing Choir l to r, Row 1: Julie Stump, Anne Frazier, Jennifer Beineke, Kendra Clauser, Lisa Ormiston, Heather Galien, Rhonda Gines Row 2: Lori Ormiston, Bonnie Holloway, Lori Kerbel, Laura Neely, Brittney Tyler, Trish Perko Row 3: Dave Goetz, Perry Jackson, Gregg Katter, Mike Mills, Mark Walters, Jim Schlup Row 4: Dan Katter, Mike Harris, Bob Barger, Dan Fox, Kevin MacDowell, Greg Miller, Scott Tomsits, Marc Lotter⬇

⬆1985-86 Varsity Choir row 1: Nikki Reinking, Becki Main, Cheryl Hall, Lori Chilicote, Julie Korte, Toussiante Coreer, Sharon Blackshear, Steph Haught, Jennifer Evans, Steph McLean, Yvette King, Ashley Williams Row 2: Melissa Wilkin, Karen Peters, Rebecca Hyatt, Triva Cramer, Bryan Zollinger, Ivan Upshaw, Pat Dahman, Cindy Bice, Kim Johnson, Sally Jinks, Kim Christman, Linda Lampkirs, Tyna Daniels, Sybilla Jacobs Row 3: Rochelle Thomas, Molly Clapp, Valerie Moore, Denise Beebe, Billy French, Jermal Cooper, Brent Bloom, Aaron Clark, Ken Richard, Andrew Bostic, Julie Kanazek, Melanie Sandul, Jada Mitchell, Deana Helberg, Teri Dearing.⬆

Jazz Groups Jam

Wind Machine Row 1: Dusti Klopp, Alison Beaty, Mike Patalita, Jeff Wenta, Candy Crill, Wendy Laycock Row 2: Ryan Hedges, Chris Kent, John Krueger, John Spurgeon Row 3: Mr. Gardner, Eric Connerly, Kevin Sandburg, Scott Sampson, Gregg Conser, Shawn Wright, Keith Mensing, Brian Kuhns, Marty Cafolla↓

↑Jazz Too, Row 1: Ms. Conser, Dawn Reinhart, Tuli Fisher, Jeff Zeilbeck, Stephanie Wirges, Angie Fetters, Marla York Row 2: Neil Jackson, Nate Burdek, Erik Scherer, Tony Poinard, Eric White, Ryan Hedges Row 3: Mara Davis, Tim Dougherty, Dave Mercer, Andy Rauhot, Chris Hitte

Marching Band

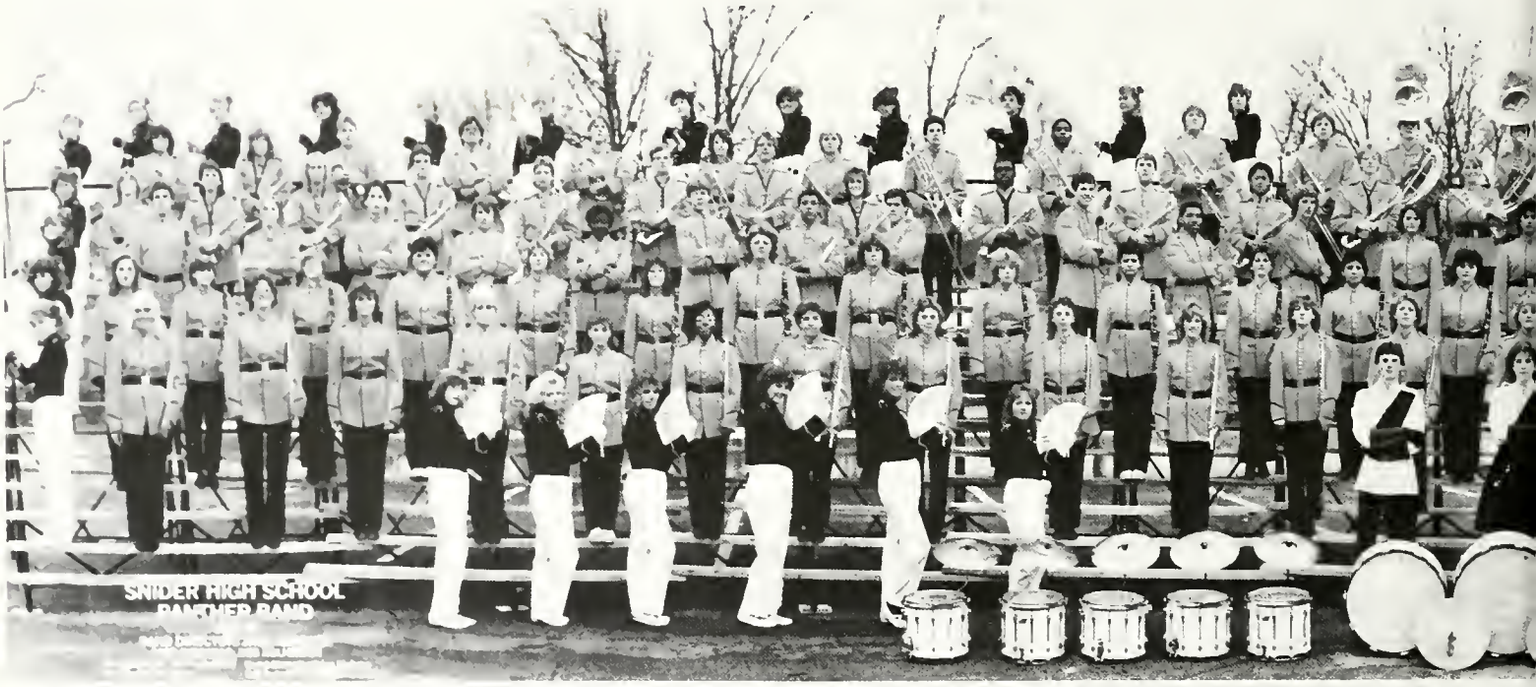

Row 1: Adrienne MacMillan, Vickie Jenkins, Deb Niewyk, Darlene Csernik, Shellie Musser, Evelyn Littlefield, Jodi McFarland, Nanette Surface, Heather Johnson, Cama Fowble, Angie Davis, Suzie Kerwin, Brittney Tyler, Kim Burnau, Lisa Fleck, Gina Gaczowski, Michelle Bezdon, Diana Stewart, Tonya Fiedler, Kayla Hershberger, Lori Ormiston. Row 2: Kim Blakely, Marla York, Dan Duesler, Dave Goetz, Brad Clark, Kendra Sousley, Barb Agnew, Eric White, Tony Poignard, Mike Fretz, Scott Schiebel, Eric Zehner, Daymond Cole, Ryan Mee, Eric Watson, John Krueger, Jodi Schmidt, Ryan Hedges, Scott Rudolph, Kelly Burke, John Spurgeon, Mara Davis, Chris Strange, Cindy Ketcham, Bil Elyea, Bob Barger, Anne Frazier. Row 3: Dawn Reinhart, Angie Fetters, Allison Beatty, Jeff Wenta, Jeff Zielbeck, Scott Williams, Pete Baney, Dusti Klopp, George Harris, Tim Walters, Maria Wristpus, Marc Lotter, Kevin Sandberg, Anji Walda, Jeff Fenn, Nate Burdek, Neil Jackson, Derek Schmidt, Jim Szymanski, Jason Steele, Bruce Shepler, Scott Sampson, Shawn Wright, Wendy Laycock, Melissa Dan, Christy Yahne. Row 4: Tara Keisler, Jon Lundy, Tim Dougherty, Eric Strebig, Jeff Drake, Katia wilson, Scott Zinn,Andy Rauhut, Chris Hite, Scott Wright, Mike Epps, Dan Katter, Stacy Stumpf, Melissa Growcock, Trish Whaley, Andy Sappenfirld, Dave Velarde, Chris Nusbaum, Christy Holm, Beth Corazzi, Dave Mercer.

Travels to Florida

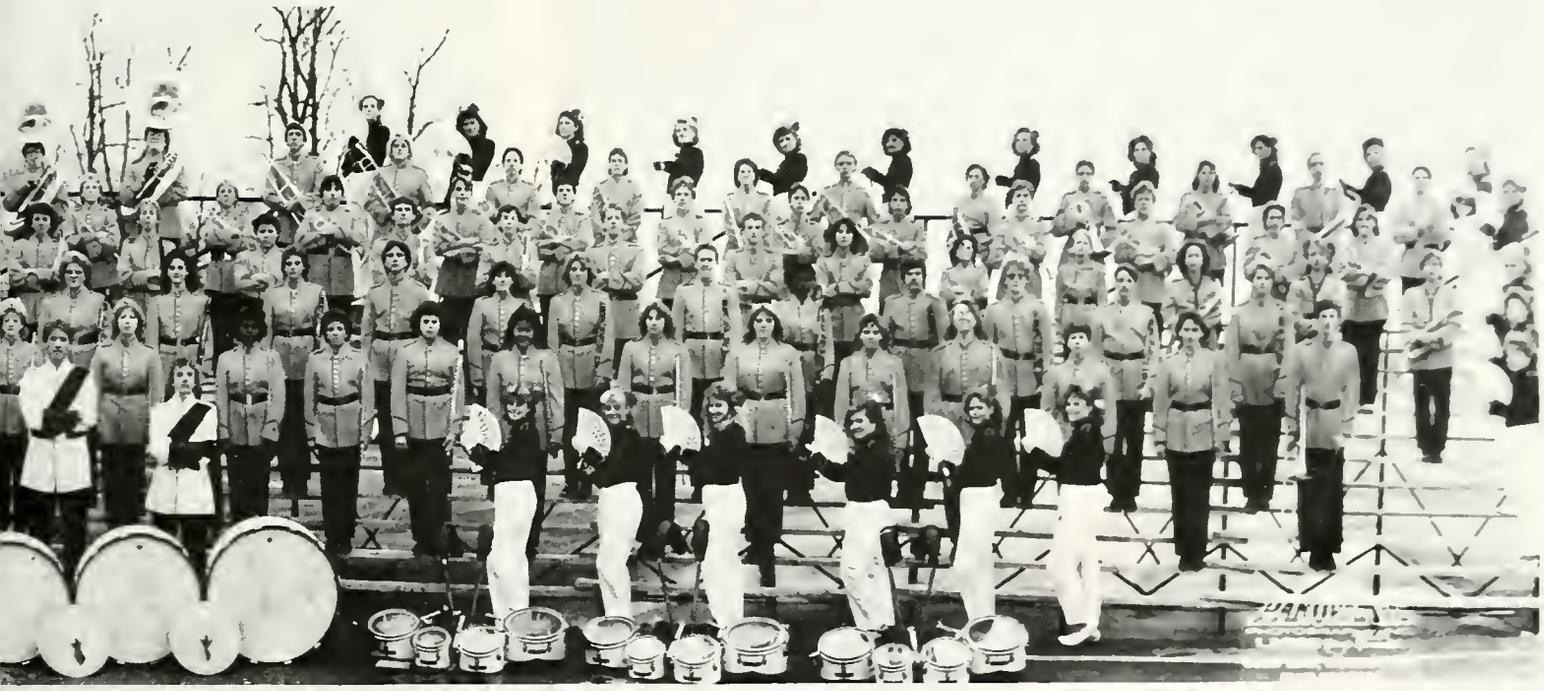

Row 5: Michelle Beard, Julie Ruffolo, Kris Sharp, Michelle Jensen, Rose Espinoza, Cindy Lewis, Beth Minyard, Carmen Butler, Sue Butterworth, Karen Peper, Sarah Scott, Jennifer Tuesley, Laura Ortiz, Angie Coats, Staci Branstrator, Stephanie Firks, Jenny Hetler, Stacy Svaboda, Mike Stetzel, Rachel Lascowski, Mike GeRue, Mark Notestine, Brian Fitch, Perry Jackson, Dorinda Faulkner, Jason Faux, Eric Scherer, Michelle Bieberich. Row 6: Holly Fiedler, Michelle Rehm, Pam Greutman, Tiah Drake, Jeni Bice, Darilyn Dearing, Janel Howard, Amy Picking, Michelle Slproat, Carissa McComb, Andre Lotter, Heather Smuck, Lisa Peterson, Laura Kintz, Myra Daring, Mandy Reuter, Monic Emerson, Jean Ribel, Debbie Damiels, Tonya Brooks, Tara Beck, Courtney Franke, Michelle Johnson, Stephanie Wirges, Candy Crill, Cindy Kaufman, Chris Kent, Linda Brumbaugh. Row 7: Tiffany Schiebel, Natalie Cole, Chincha Evans, Nicki Surface, Shelly Butler, Tina Knock, Greg Katter, Carol Witte, Gregg Conser, Mike Patalita, Leslie Gordon, Kris Roundy, Becky Van Aman, Juli Stump, Brenda Cunningham, Erica Breitenback.

Performance Counts

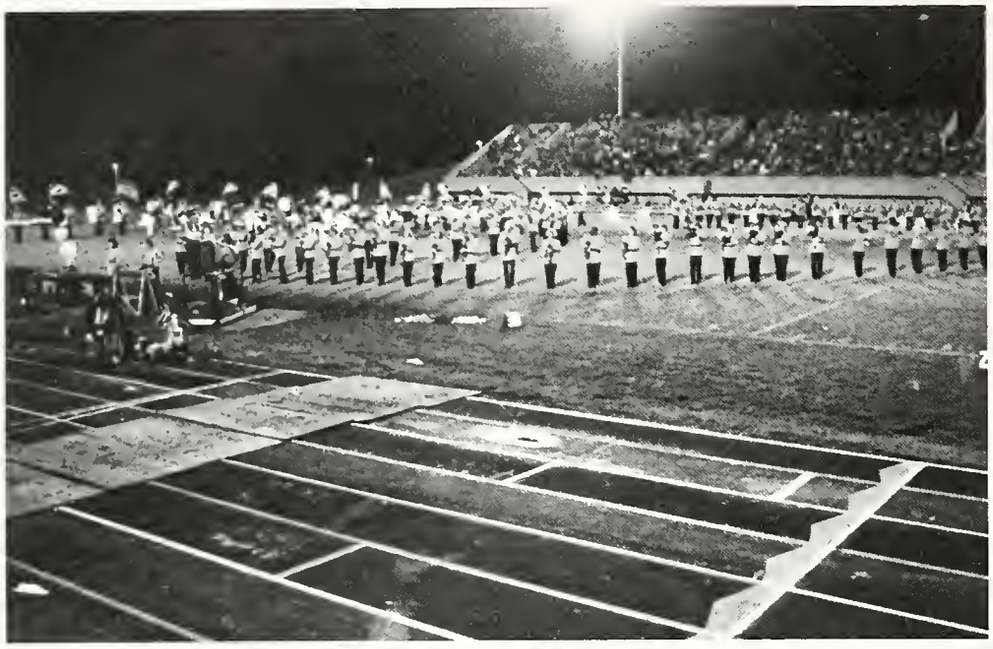

⬇ Pantherettes Michelle Butler and Tina Knoch take a break before performing at half time.

⬆ The Marching Band performs during pre-game at a football game.

➡ The Marching Band marches in Epcot over Spring Break.

⬆ Putting on a show for the homecoming crowd is the Marching Band.

⬅ The Marching Band plays the school song during pre-game.

⬅ Greg Conser directs the band.

Once in a Lifetime

Sports

⬆Football players show strong defense needed in a game against Dwenger.

John Wilenski anxiously sprints toward the finish line.➡

⬅The freshman cheerleaders practice a cheer after school.

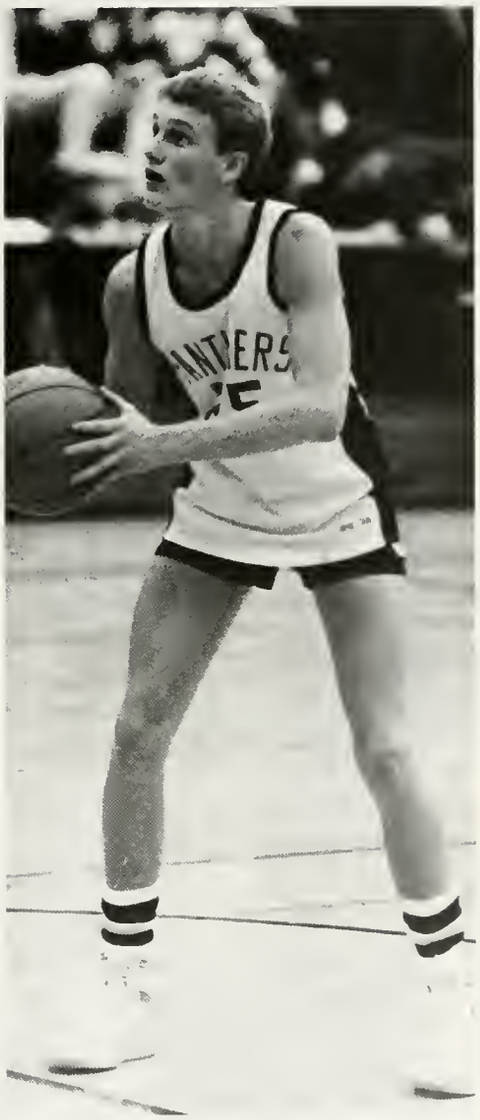

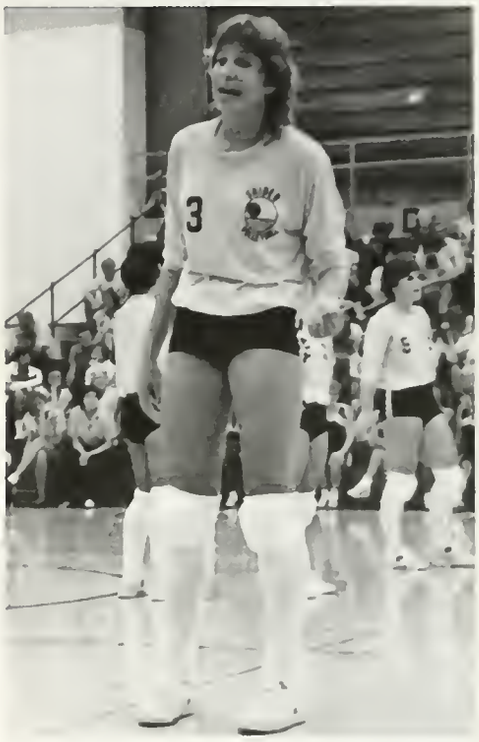

⬆Donna Gill doesn't agree with the referee's call on the last play.

⬆Todd Hartman concentrates hard on his free-throw for extra edge.

⬅Trish Patterson demonstrates her expressive grace while performing her floor exercise.

Squads Keep Spirit Up

⬇ 1985-1986 Reserve Squad, Row 1: **Tricia Miller, Beth Vodde, Jodi Brubaker.** Row 2: **Joni Evans, Andrea Dean, Amy Spisak, and Sarah Randall.**

⬇ **Andrea Dean** yells loudly while trying to encourage the crowd to cheer.

⬆ 1985-1986 Freshman Squad, Row 1: **Tiffany Heath, Inger Rudolph, Karen Shepler.** Row 2: **Jill Rothenhofer, Susie Korte, Sarah Pruden, and Kristen Walsh.**

⬇ 1985-1986 VARSITY SQUAD Row 1: Michelle Mahlan, Kelly Townsend, Laura Levy. Row 2: Angie Sheets, Kelly Kilmer, Erin McDaniel, and Susie Lewis.

⬇ Susie Lewis, happily performs the school song at the winter pep session.

⬆ The cheerleaders get the crowd and team psyched up for the homecoming game.

⬆ 1985-1986 Junior Varsity squad, Row 1: Ronette Woodson, Angie Busse, Michelle Guthrie. Row 2: Angela Buschur, Candi Sykes, Beth Gibson, and Martha Bloom.

Tim Haffner holds the ball for Greg Taves as he boots it through the uprights for three more points.⬇

Kevin Owen and Tom Smith take a breather on the bench while the defense does their job.⬇

Unsnapping his helmet, Vaughn Dunbar looks forward to a well-deserved rest.⬇

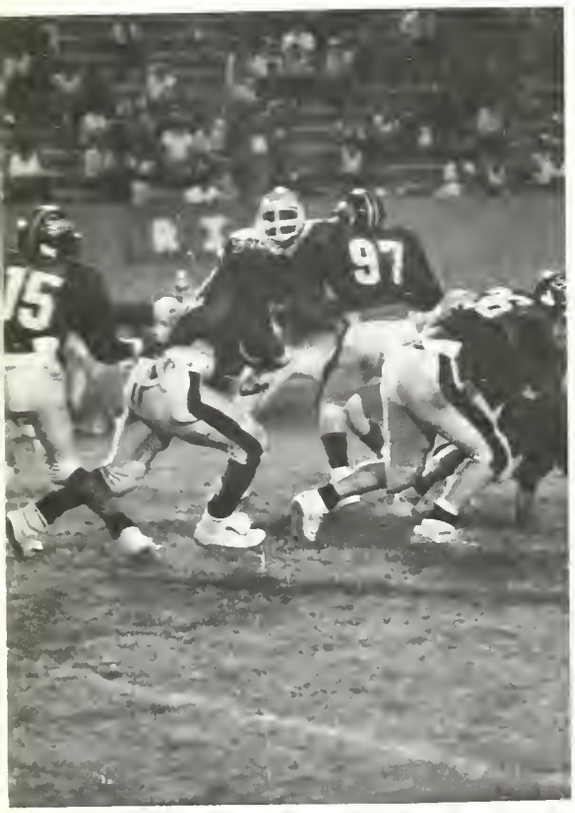

Quarterback Corny Billingsley hands off to Vaughn Dunbar while teammates Brock Rohrbacher, 36, and Greg Jacobs, 97, block for him.⬆

Allen George, 56, and Simon Bray, 84, tackle the Northrop running back.➡

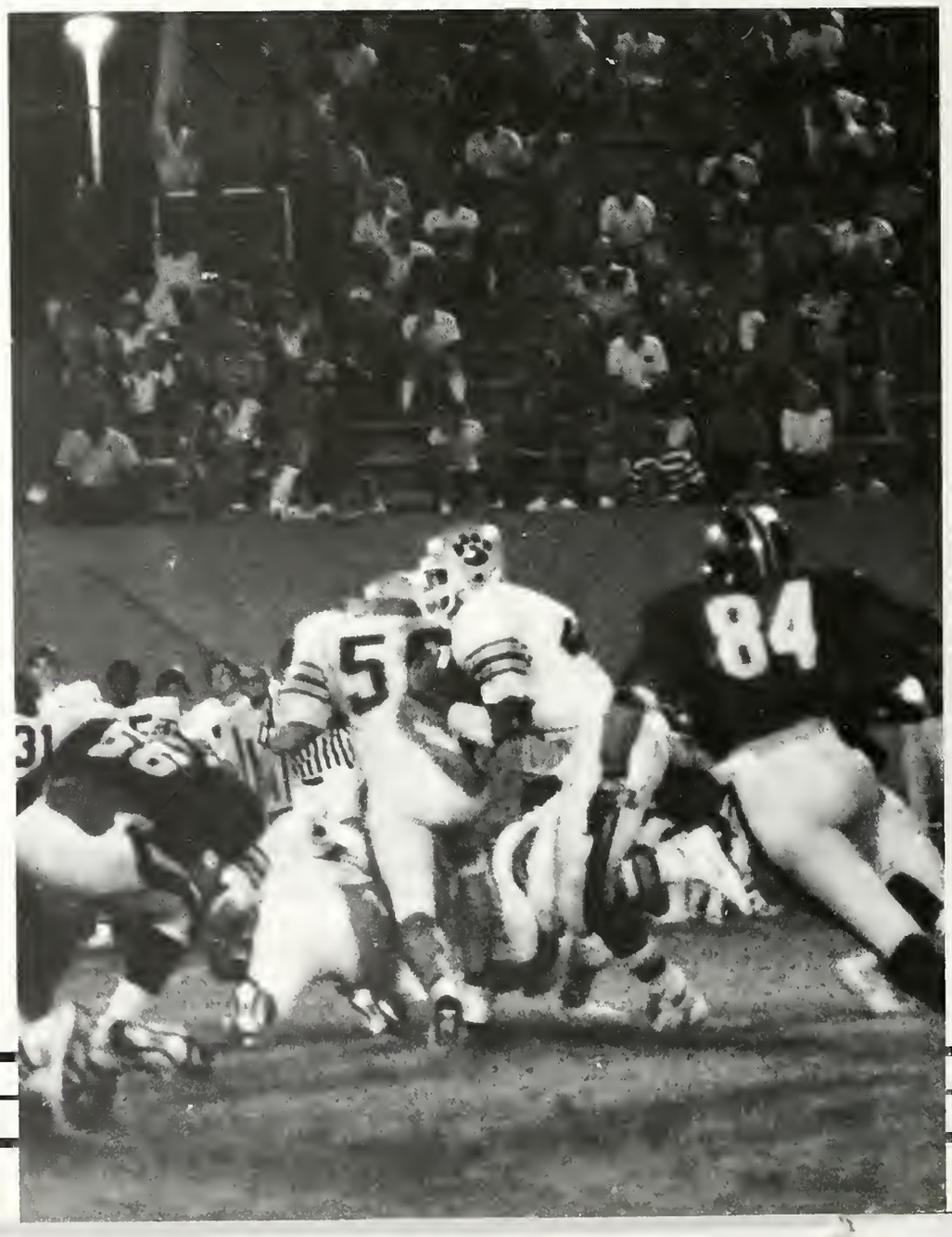

One Game Short of the DOME

1st row, L to R: Herbie Jackson, Alex Eley, Dennis Trice, Ty van Wagner, Kevin Kenniuson, Bob Bolander, Steve Norton, Ryan Raines, Cornelius Billingsley, Vaughn Dunbar, Row 2: Mark Crippin, Sheldon Van Pelt, Bill Anderson, Jim Williams, Brian Moore, George Heller, Eric Brooks, Jay Anspach, Matt Buchanan, Troy Bratton, Row 3: Tony Gaines, Tom Smith, Pat Wise, Kevin Owen, Allan George, Jeff Martin, Bob Soracco, Adam Crippin, Dan Smith, Ben Johnson, Row 4: Bryan Carpenter, Brock Rohnbacher, Chris Perkins, John Marshall, Dan Schmidt, Mike Till, Greg Taves, Lee Cline, James Reecer, Rod Hogue, Row 5: Ron Humphrey, Steve Scott, Kevin Varner, Brian Lawson, Greg Jacobs, Tim Haffner, Brian Cook, Eric Eastes, John Espy, Solomon Emerson, Row 6: Brett Gemlick, John Carroll, Bill Kesterke, Brian Kline, John Quilhot, Simon Bray, Jovon Harvey, Dan Elias, Blake Lackey, Row: 7 Managers, Jill Metzger, Amie Hole, Eric Osterlie, Joe Lyon, Michele Mendenhall, Row 8: Coach Arnold, Coach Schaffer, Coach Isaacs, Head Coach Hawley, Coach Bush, Coach Fast, Coach Manneila. Not pictured Coach Roberts.

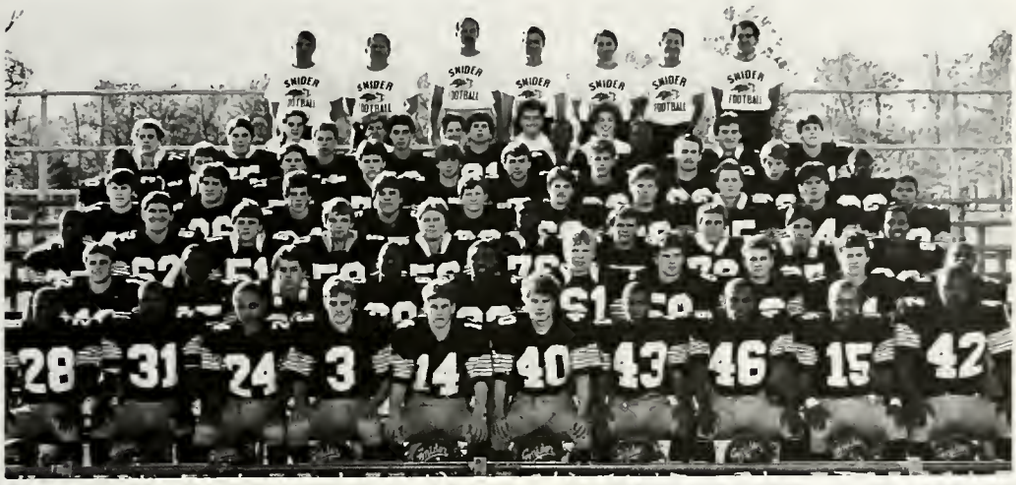

Experience, talent and goals helped the Varsity football team go 13-1 in 1985. As the season started, the newspapers and area coaches predicted that the Panthers would win the SAC conference; they had confidence that the team would get far in play-offs because of the talent, the coaches, and all the experience that was returning from last year. Through the course of the season, the team out-scored its opponents by a total score of 319-81.

A key person on the team was Vaughn Dunbar, who lead the conference in points scored and yards rushed. But Vaughn wasn't the only reason for the team's success. Everyone had the same goal, to get to the Hoosierdome, and they gave all they had to get there. Things didn't go the way Snider had planned at Semi-State, but most will remember that heartbreaking defeat. What should be remembered were the twelve previous wins and all the excitement & pride that the 1985 SAC, Sectional, Regional, and Semi-State finalists gave to everyone.

The awesome Panther offense gets set for another first down.↑

Head Coach Hawley watches the play unfold that he just sent in.↑

Making another Powerhouse

The 1985-86 Reserve football team had an excellent season. They ended the season with a 5-2 record. The team's two losses were against Northrop and North Side. Two of the games were won by nine points. Coach Arnold said that he was very pleased with the team's performance despite not having the three outstanding players that played varsity. The team worked very hard to achieve the record that they did. With their talent, the reserves should be able to continue their winning ways next year as varsity players.

Opponent	win/loss
SouthSide	w
Northrop	l
Bishop Dwenger	w
Bishop Luers	w
Elmhurst	w
Wayne	w
NorthSide	l

Troy Bratton demonstrates his expertise in blocking.⬇

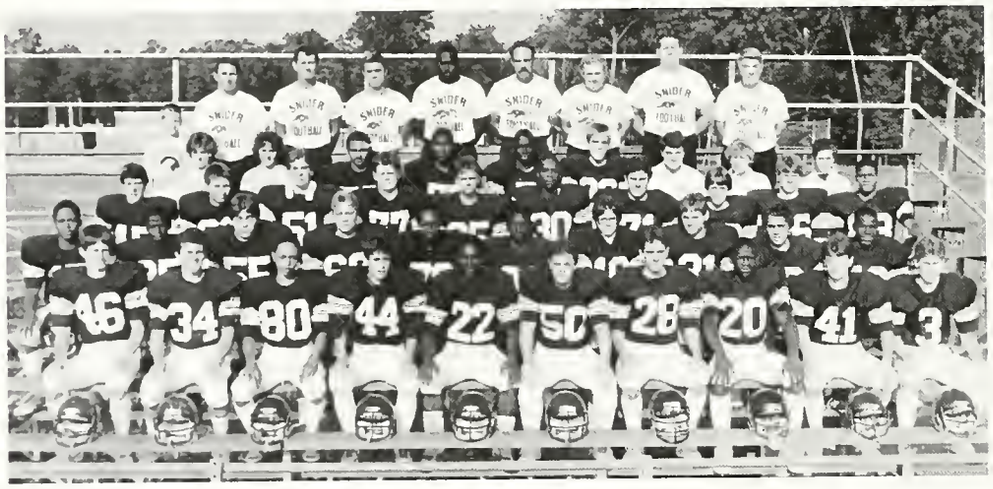

Row 1: John Hall, Matt Buchanan, Dennis Trice, Fred Knipscheer, James Nelson, Glen Lothamer, Dean Beer, Solomon Emerson, Juan Resendez, Kevin Kennison Row 2: Floyd Moore, Nate Northington, Kevin Zurbrugg, Greg Tober, Willie Logan, Al Lewis, Brian McComas, Kevin Kratzman, Clint Price, Reggie Burton Row 3: Doug Smith, Jeff Englert, Darren Vogt, Bobby Schmidt, Mike Niccum, Ronald Humphrey, Wade Stuckey, Kevin Hershberger, Greg Jacobs, Bobby Nichols Row 4: Ryan Hawley, Michelle Mendenhall, Triva Cramer, Jason Smith, Jeff Watson, Tony Gaines, Mark Steinberg, Joe Lyons, Amy Hole, Eric Oesterly Row 5: Coaches Bush, Fast, Head Coach Hawley and Coaches Anderson, Isaacs, Schaffer, Ellison, and Arnold.⬆

Dan Elias destroys the Dwenger quarterback while Greg Jacobs stands by.➡

Frosh have winning season

Row 1: Tim Tsiguloff, Wayne Kayle, Tom Tillawi, Stuart Clark, Shane Mann, Todd Witte, Scott Meyer, Jim Wheeler, Tim Witmer Row 2: Ray Horn, Tyrone Bennett, Brad Gemlick, Steve Roose, Lance Cline, Kent Greer, Terry McKinney, Eric Stewart, Matt Yelkin, Don Wood Row 3: Travis Huss, Billie French, Joe Heathmen, Darren Pederson, Brian Lytle, Eric Carney, Matt Miller, Eugene Holmes, Hsawn Eaken, John Hoskins Row 4: Travi Cramer, Michael Mendenhall, Terry Haffner, John Ruble Row 5: Ryan Hawley, Coach Ellison, Coach Bush, Coach Fast, Coach Hawley, Coach Anderson, Coach Schaffer, Coach Isaacs, and Coach Arnold.↓

The 1984 freshman football team had an exciting year and achieved things that weren't expected. Taking into consideration the records of Lane and Blackhawk, the coaches thought it would be a disappointing year; however, when the team finished the season with a 6-2 record, with a winning season. The most exciting game of the season was the Northside game. The Panthers won 12-6 in a thrilling double overtime. This team will improve with age and talent just as every team does, and will be powerful when they are seniors. So the tradition of the mighty fighting Panthers will live on.

Opponent	win/loss
Bellmont	w
New Haven	w
Northside	w
Northrop	l
Bishop Luers	w
Southside	l
Bishop Dwenger	w
Wayne	w

The powerful Panther defense holds the Redskins for no gain.↑

Kent Greer and Tim Witmer discuss tactics to get the ball to the goal line.↑

⬇ Rhett Kilmer and Doug Nern show support for each other after running their strenuous race.

⬆ Struggling to complete the race **Chris Dunlap** and **Rob Baller** run to the finish line.

➡ Coach **Swihart** discusses the scores of his team.

Young Panthers run to Victory

⬇ Row 1: Dan Ecclestone, Tom Marquertd, Mike Anderson, Brent Klender; Row 2: Cory Henschen, James Doh, Robb Baller, Matt Thompson; Row 3: Matt Burns, Tom Parnin; Row 4: Doug Nern, Steve Just, Jim Wangberg, Jeff Victorson, John Wilenski, Brian Klender, Coach Tom Swihart, Rhett Kilmer, Brian Roberson, Mgr. John Robinson.

The Panther Cross Country team enjoyed another outstanding season. They finished the dual-meet portion of the schedule undefeated (18-0) to raise the number of consecutive wins over the last three years to 41. They won the Snider Hokum-Karem and the Bruin Invitational. The SAC championship fell their way for the second year in a row. The state tournament series was also good for the Snider runners. They won their second straight sectional, finished as regional runnerup, qualified for the state meet in the semi-state, and ran their best race of the year to finish tenth in state.

Opponents	Win/Loss
Homestead	W
Elmhurst	W
Harding	W
Huntington North	W
Dekalb	W
Wayne	W
Concordia	W
New Haven	W
Goshen	W
North Side	W
East Noble	W
Elmhurst	W
Bishop Luers	W
South Side	W
Bellmont	W
Dwenger	W
Columbia City	W
Northrop	W

S.A.C. Champs
Sectional Champs
Regional Champs
State Qualifier (tenth place)
Hokum-Karem Champs
Bruin Invitational Champs

⬅ Steve Just runs hard for another Snider victory.

➡ Jennifer Victorson concentrates deeply while warming up.

⬇ Cross country team seems to be looking great while in competition.

⬆ Margie Smith, Cross Country Coach, expresses an attitude of firm and positive thinking while Margo Cronk looks on.

Girls Travel to State

⬇ 1985 Cross Country Team (bottom row, L to R); MGR. Tammy Eaken, Elaine Anderson, Amy Dahm, Nikki Detter, Krista Hamlin, Angie Strokotter, Cheryl Johnson, Kim Stiles, (middle L to R); Laurie Twite, Tracy Sohonski, Mary Arnett, Kim Stiener, Jeniffer Victorson, Nancy Bushnell, Margo Cronk, MGR. Wendy Holocher, (top row L to R); Sharon Boone, Jackie Hoevel, Laura Kendall, Julie Thompson, Kirsten Falkenburg, Sally Jinks, Amy Bailey, Shannon Billingsly, and Coach Margie Smith.

The Girls Cross Country Team worked hard and built up their endurance to face this years season. The Lady Panthers compiled a season record of 15 wins 1 loss. The girls were SAC champs, placed second in sectional, third in regional, and were fifteenth in state competition included: sophomores, Nancy Bushnell, Jackie Hoevel, and Amy Rising; juniors, Nikki Detter, Laurie Twite, Sharon Boone, and Amy Dahm.

The Most Valuable Player Award went to Nancy Bushnell. The Mental Attitude Award went to Amy Dahm. Coach Smith comments, 'The 1985 Cross country team was built on a solid rock, it took hard work and mental preparation and determination to reach all of our goals. To one of the hardest working teams at Snider, Congratulations!

⬅ Jackie Hoevel and Julie Thompson proceed to put their sweats on while Phyllis Williams looking confused wonders where her sweats could be?

⬇Coach Kilmer congratulates Michael Rivera on such a good game.

➡ Tennis team shows they're #1.

⬆Scott Tomsits concentrates on getting the ball inbounds.

Snider Tennis Rebuilds

⬇ 1985 Boys' Tennis, Row 1: Joel Harms, Hetal Patel, Rob Benroth, John Brock, Jason Bryant, T.J. Brooks, Fred Jentgen, Jeff VanNorman. Row 2: Coach Kilmer, Michael Rivera, Aron Dellinger, Dwight Swanson, Ted Smith, Scott Tomsits, Todd Eikenberry, Tom Loomis, Steve VanWyngarden

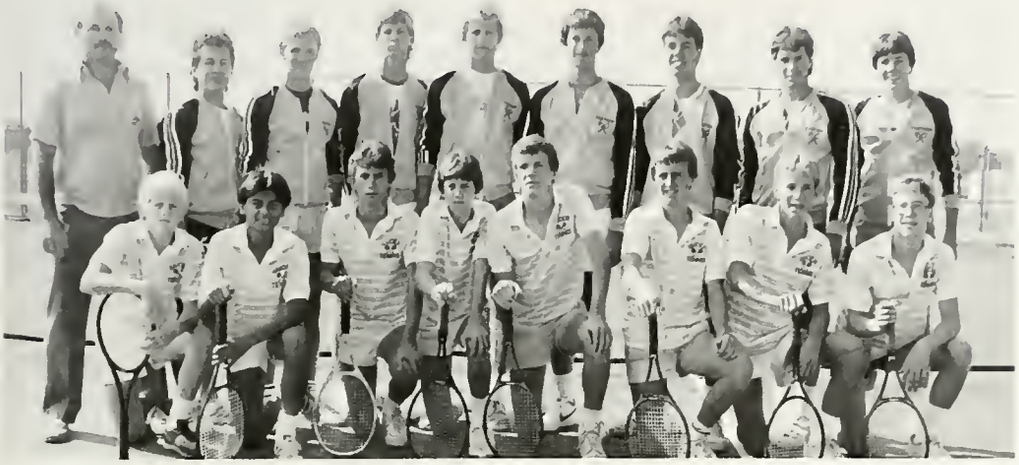

The 1985 Tennis team was very successful as they finished the season with the third best record in the school's history, 17-3. The team started the year out with 12 straight wins, but then Dwenger broke their winning streak. The season highlighter was the panthers winning 3-2 over Homestead, the only time Homestead had lost to a S.A.C. team in the last six years. The success of the team should come easily in the years to come since it is such a young team, but the four seniors will be truly missed.

Opponent	Win/Loss
Bellmont	W
Leo	W
Northrop	W
New Haven Tourney	W
Concordia	W
Wayne	W
Angola	W
Homestead	W
Northside	W
Huntington	W
Elmhurst	W
Dwenger	L
Harding	W
Luers	W
Southside	L
Sectional	
Northrop	W
Dwenger	W
Concordia	W
Regional	
Homestead	L

⬅ Jason Bryant waits for his opponent to serve the ball.

➡ Michelle Bryie keeps her eye on the ball.

⬇Kelly Milner sizes up the distance before putting.

⬆ On the green, Amy Peppler, lines up her putt.

➡ Lori Stinson watches the ball after a successful drive.

⬆ Kristi Herman watches anxiously to see if her ball drops in.

New Coach Adapts Well

⬇ Row 1: Kim Guo, Amy Peppler, Michelle Middleton, Lori James, Leslie Twite, Kelly Milner. Row 2: Jennifer Kaake, Lori Stinson, Jill Gardiner, Kristi Herman, Michelle Bryie, Coach David Lindquist.

Opponent	Win/Loss
Elmhurst	W
Logansport	L
Warsaw	W
Columbia City	W
North Side	L
Northrop	L
Huntington North	W
Logansport	L
Luers	L
Dwenger	L
Concordia	W
North Side	L
Luers	L
Carroll	L
North Side	L
Leo	W

The 1985 girls' golf team compiled a 7-11 record against strong competition from SAC teams as well as outstanding area squads. The team participated in two tourneys, the preseason Northrop Invitational and the Sectionals. Notable improvement was made by many team members and overall team play was much better by the end of the year. Next year's squad promises to be a very much improved one. The team should do very well.

⬅ Jill Gardiner, as team captain, concentrates while putting.

Coach Brings New Techniques

Before the season began, a preseason poll ranked Snider 15th in the state. With only one returning starter from the 1984 season, we could hardly be considered a seasoned team. On Saturday, October 19, Bellmont and Snider met in the finals of the Concord Tournament. The girls were very flat and came up on the short end. North Side won the SAC; however, the only team to defeat them was — you guessed it — Snider, 15-8, 14-16, 15-6. The Panther spikers were also runners-up in the Sectional. After holding the Redskins scoreless in the first game, lost a heart-breaker, 15-17, in the second game, then went down in defeat in the final game, 5-15. Cara Beth Lee was voted to the All-SAC first team, and Bonnie Gill made the second team. Cara Beth was fourth in the city in assists. Donna Gill led the SAC in the number of stuffed blocks, and Bonnie was tied for second place in the city in the same category.

Opponent	Win/Loss
New Haven	L
East Noble	W
Bellmont	W
Heritage	W
DeKalb	W
Leo	W
Harding	L
Homestead	W
Luers	L
North Side	W
Concord Invitational:	
Marian	W
New Prairie	W
Bellmont	L
Northrop	W
Concordia	L
South Side	W
Wayne	L
Elmhurst	L
Dwenger	W
Sectionals:	
Northrop	W
Dwenger	W
North Side	L

Season Record:
Overall: 14-8
SAC: 4-5
Concord Invitational: Runner-up
Sectional: Runner-up

⬇ The Snider Volleyball team silently discusses their next play.

⬆ Coach Beerman explains an important volleyball technique as Jill Richards listens closely.

⬅ 1985 Varsity Volleyball team: Top left to right Kelli Allison, Jenny Herman, Lori Kerbal, Bonnie Gill, Donna Gill, Jill Richards, Melissa Adams; Bottom left to right: Karin Hess, Ann Fazekas, Susie Bacon, Debbie Exner, Cara Beth Lee, and Kim Kumfer.

⬇ Bonnie Gill gets ready for a spike while Karin Hess and Jill Richards are there to back her up.

⬆ Debbie Exner and Bonnie Gill talk to the referee about a mistake.

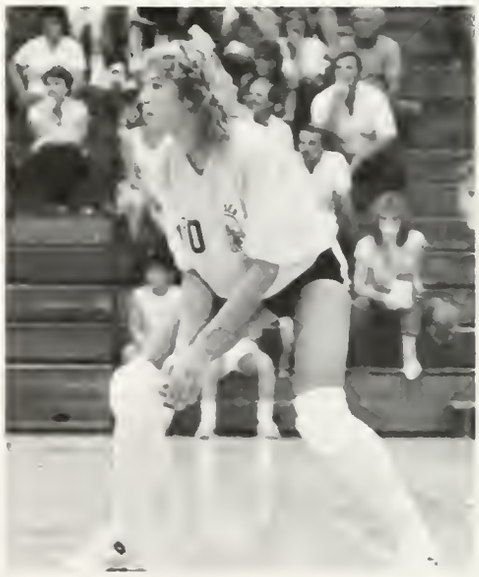

⬆ Bonnie Gill sets up for an attack on the ball.

*** GAME SCORES ***

WE		THEY
63	EAST NOBLE KNIGHTS W	61
65	WAYNE GENERALS L	79
56	SOUTH SIDE ARCHERS W	53
74	BELLMONT BRAVES W	62
52	NORTH SIDE REDSKINS W	40
63	DEKALB BARONS W	51
64	ELMHURST TROJANS W	49
80	CONCORDIA CADETS W	75
59	BISHOP LUERS KNIGHTS W	39
47	NORTHROP BRUINS L	52
62	BISHOP LUERS KNIGHTS W	59
71	SOUTH BEND CLAY W	55
52	CONCORDIA CADETS L	53
46	NORTHROP BRUINS L	59
55	COLUMBIA CITY EAGLES W	42
41	HARDING HAWKS W	40
69	NEW HAVEN BULLDOGS W	55
64	DWENGER SAINTS W	57
71	PENN KINGSMEN L	73
67	ELMHURST TROJANS W	56
56	INDPLS. BREBEUF L	61
58	MARION GIANTS L	73
	Sectionals	
46	HARDING HAWKS W	44
56	WOODLAN WARRIORS L	59

Todd Martin keeps his eye on the hoop as he goes up for a jumper.⬇

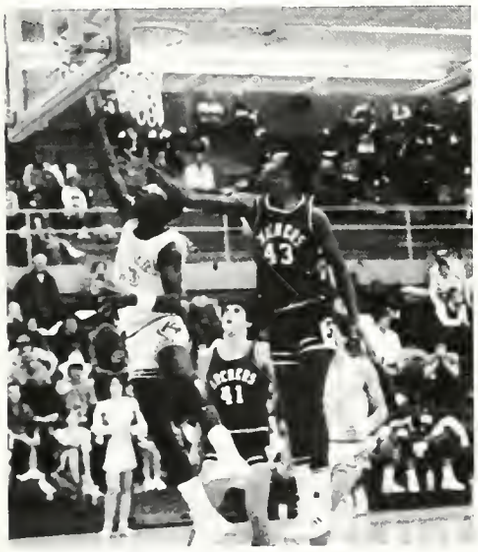

⬆Sam Barnes goes in for the lay up.

Jon Hicks penetrates to get two.➡

Varsity shows teamwork

Varsity Team: Row 1 - left to right - Tom Parnin - Mgr., Mitch Crawford, Cornelius Billingsley, Todd Martin, Herbie Jackson, Rhett Kilmer, Rob Hamm, Mgr. Row 2 -Mark Pamin, Mgr., Brent Saylor, Jerry Greer, Tim Haffner, Greg Hardesty, Jon Hicks. Row 3 - Coach Larry Rothenhofer, Sam Barnes, Craig Glover, John Quillhot, Head Coach Gary Crawford, Coach Jim Rousseau.⬇

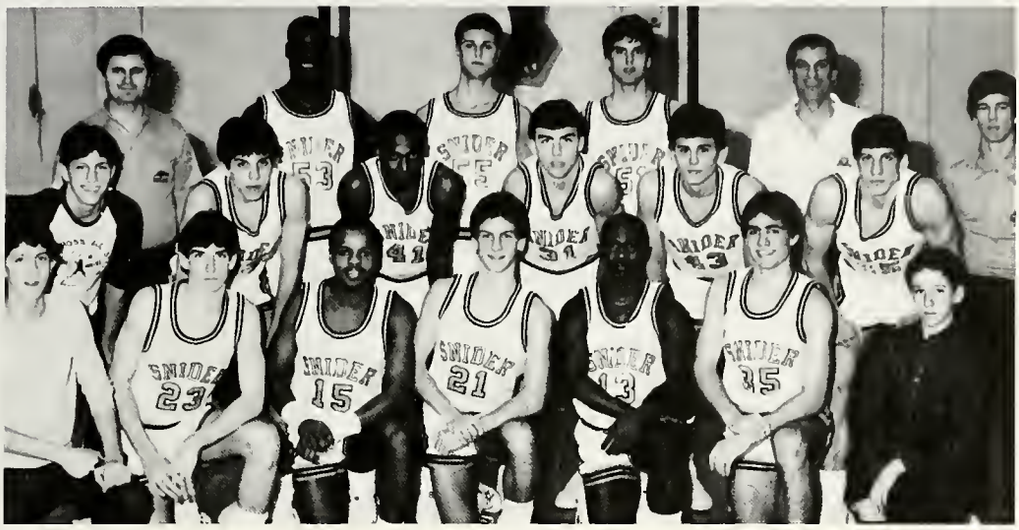

Snider's Varsity Basketball team ended up the season with a record of sixteen wins and eight losses. Coach Crawford commented that this year's team, as well as any, accepted the roles that the coaches assigned to them. This is the nature of true teamwork.

Everything was geared to the Sectional tournament but the well trained Woodlan team, who had lost only twice in 85-86, came out ahead by three points. Snider can be proud of this group of quality young people.

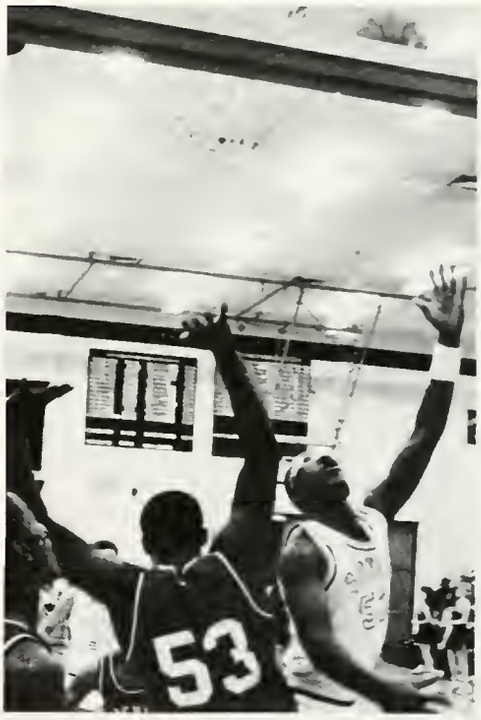

⬆Sam Barnes reaches up for a rebound during a game with Southside.

⬅Craig Glover gets off his shot hoping it won't be blocked by an Archer.

Reserves Take Tourney

The Reserve team, composed of both Junior and Sophomore players, completed the season with a 12-8 record. There were several highlights throughout the season, but the biggest one of them all, was capturing the Northrop Reserve Holiday Tournament. Snider defeated South Side and Dwenger to earn that Championship. Both of those teams were undefeated at that time.

⬇ Front Row: Mgr. Rob Hamm, Todd Hartman, Cole Zimmerman, Todd Eikenberry, Jeff Dysert, Mgr. Tom Parnin. Back Row: Coach Rousseau, Rob Williams, Warrick Marshall, Tony Leuenberger, Bobby Nichols, Tony Gooden.

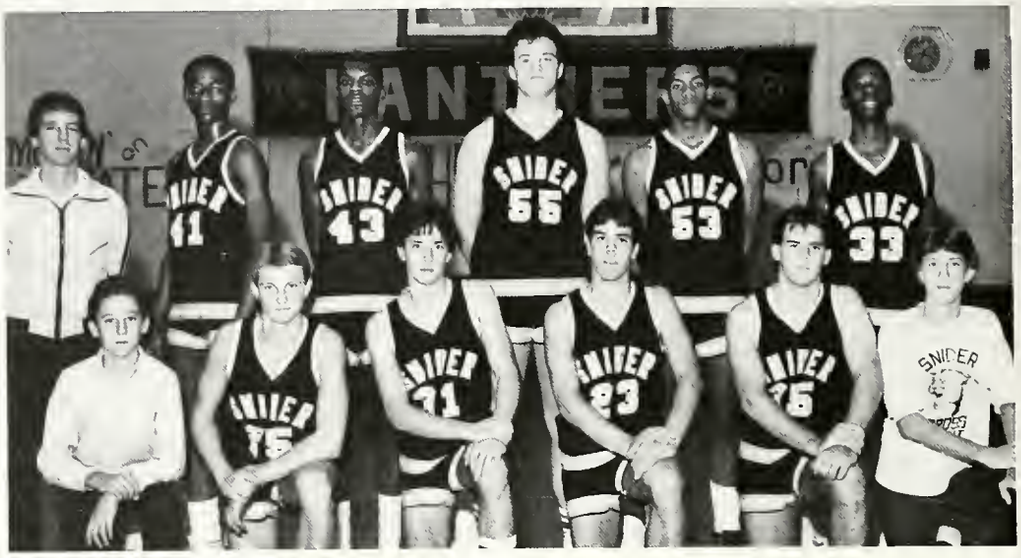

⬆ Cole Zimmerman stays on his toes while shooting.

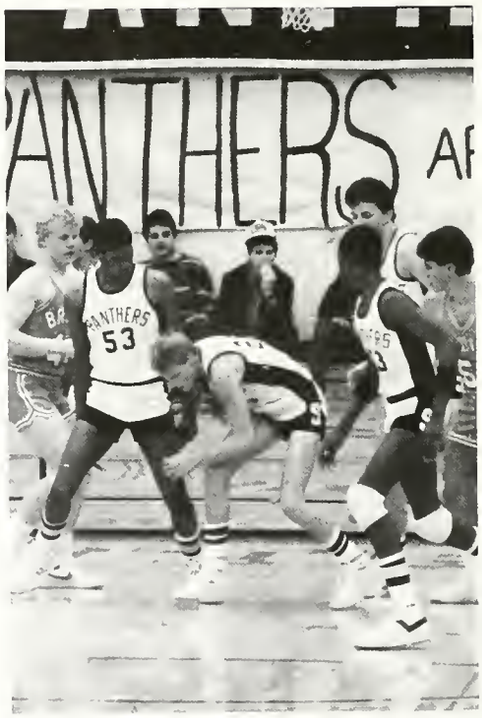

⬆ Where's the ball????

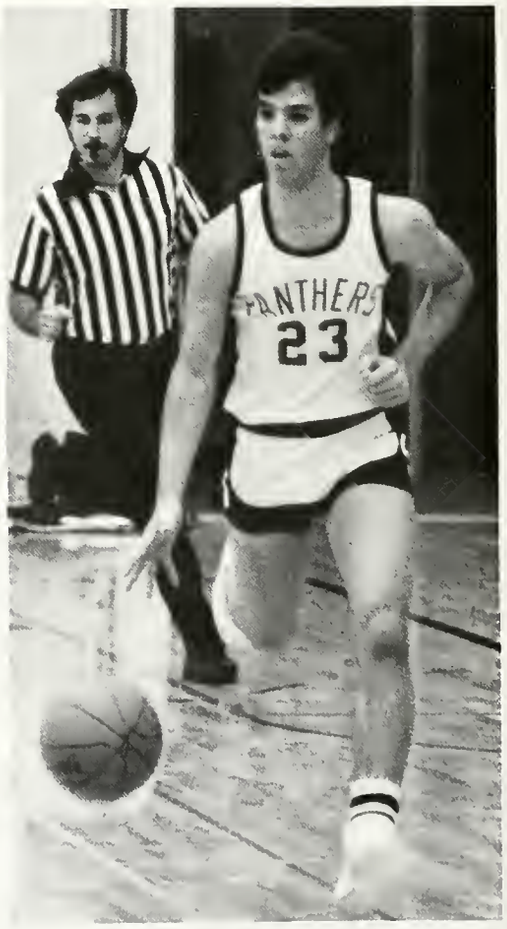

⬆ Todd Eikenberry dribbles to the hoop.

Frosh Do Their Best

⬇ Front Row: Mgr. Jim Bedree, Rod Parker, Shane Mann, Tim Witmer, Troy Linder, Rod Schilling. Middle Row: Mgr. John Drummer, Chad Glock, Mike Dowell, Kent Greer, Mike Jordan, Chad Mertz. Back Row: Noah Smith, Mark McGraw, Andre Clopton, Pat Madden, Jason Brunson, Terry Haffner, Matt Miller, Coach Edwards.

The Freshman had their best scoring against Luers with a 55 point performance. The Panthers ended a 7-game winning streak with a 32-31 victory at North Side. Other highlights include a come-from-behind victory over Wayne by going the length of the court with less than three seconds on the clock to win at the buzzer. They finished their Freshman season with 5 wins and 12 losses.

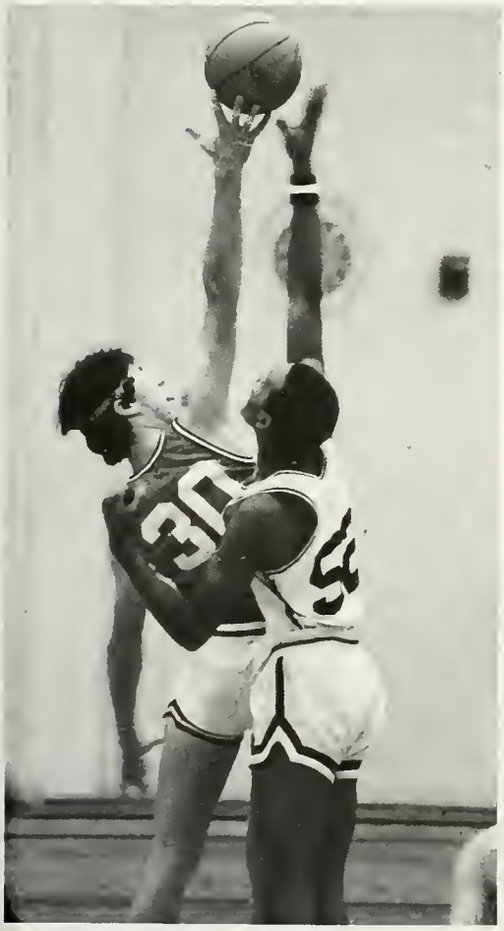

⬆ Andre Clopton reaches high to get the tip.

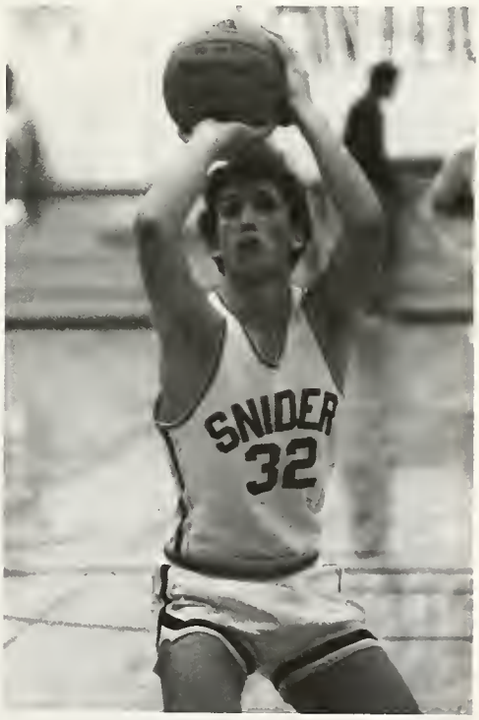

⬆ Matt Miller concentrates before making his free throw.

⬆ Chad Mertz keeps his eye on the ball.

⬇ Jill Richards takes a short jumper in warm-ups.

⬇ Susie Bacon stays close to her opponent to avoid an easy two.

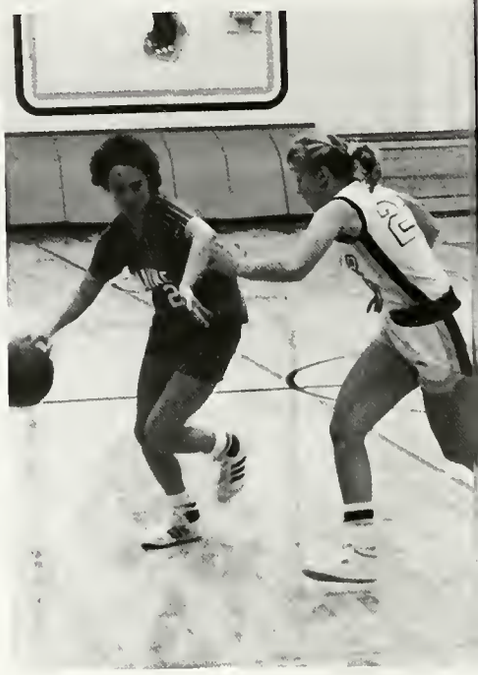

⬆ Donna Gill shoots over her opponent for another two points.

➡ Coach Kilmer gives a small pep talk before the second half begins.

Young Team Excels!

⬇ 1985-86 Girls Varsity Basketball Team, Row 1: Kelly Allison, Lori Stinson, Cheryl Johnson, Susie Bacon, Ann Fazekas; Row 2: Coach Kilmer, Jenny Herman, Deena Dekoker, Donna Gill, Bonnie Gill, Jill Richards;

The 1985-86 Girls varsity basketball team had an excellent season winning 13 games while losing only 7. The girls reached the final game in the S.A.C. Tourney and later won the LaPorte Holiday Tourney. This was probably the youngest team in the history of Snider. The varsity consisted of five sophomores, four juniors, and only one senior. The future looks good!

Opponent	Win/Loss
Huntington	L
Bellmont	W
Wayne	W
Northrop	L
Harding	W
Bishop Dwenger	L
Concordia	W
Elmhurst	W
Plymouth	W
LaPorte Tourney	W
Carroll	W
North Side	W
South Side	W
Bishop Luers	L
Dekalb	L

⬆ Cheryl Johnson breaks away for an easy two while Jenny Herman watches her team mate score.

Tradition lives on

The 1985-86 wrestling team turned out to be just as the past ten years' teams, excellent and champions. Their overall record for the season was 9-3-1, but even with three losses and one tie, the team managed to capture the tenth consecutive SAC title and the tenth consecutive Sectional championship. This year's SAC champs were Kevin Merriweather 145, and Eric Castetter, 138. Sectional Champion was Vaughn Dunbar at 185. Although this team was not as experienced as those of past years, they knew they had to live up to the Snider wrestling name. They set their goals, strove for perfection, gave 110% in all they did, and the tradition lives on. They have achieved their decade of being the best in the city.

Opponent	Win/Loss
Delta	W
Bishop Dwenger	L
Harding	W
Bellmont	L
Adams Central	L
Concordia	T
Elmhurst	W
North Side	W
Bishop Leurs	W
Adams Central, South, Woodlan	W
Huntington	W
Wayne	W
New Haven	W
Northrop	W

↓ Senior, Pat Wise, captain, takes a breather before he tries his next move to bring down his opponent.

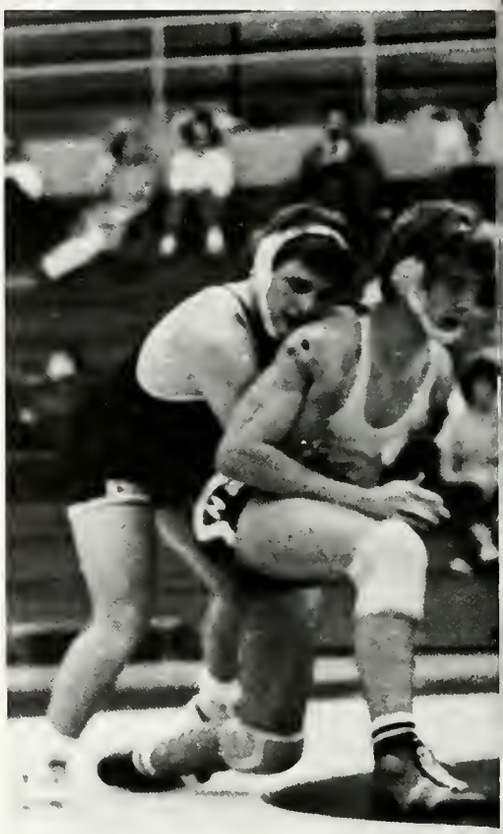

↑ 1985-86 Wrestling Team, Row 1: Tim Tsiguloff, Steve Pratt, Jon Levy, Pat Wood, Bob South, Rob Burns, Ryan King. Row 2: Bob Hallett, Troy Bratton, Eric Castetter, Louis King, George Heller, Pat Wise, Jeff Watson, Lex Lane. Row 3: David Everett, Phil Miguel, Rich Burns, Bobby James, Mark Musser, Dana Brackett, Al Page, Steve Norton, Dean Beer, Bart Rust, Allan Wasvick. Row 4: Mandy Georgi, Brian Christie, Mike Rose, Mike Anderson, Rob Jackson, Tom Marquadt, Chris Noll, Tyronne Bennett, Terry McKinney, Ray Horn, Vince Barrera, Fonda Hunter. Row 5: Coach Schaffer, Jon Diffendarfer, Charlie Ruble, Matt McCants, Coach Grandstaff.

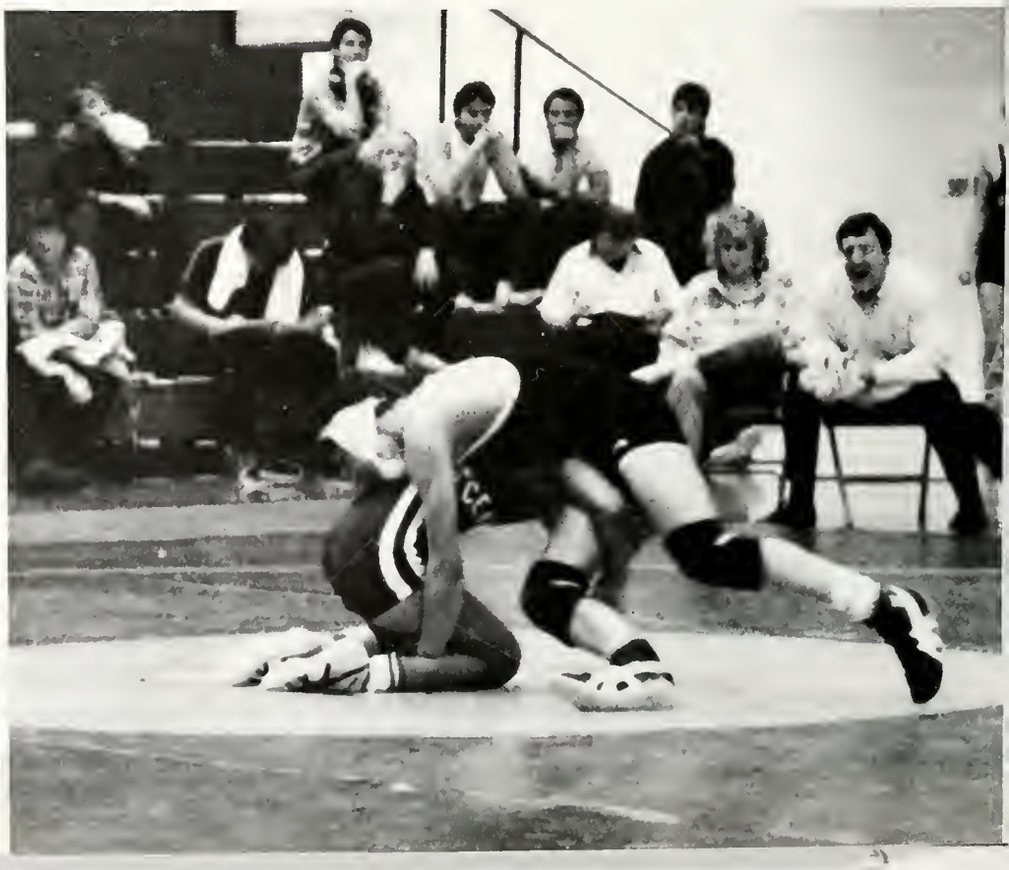

→ Freshman Mike Anderson tries to execute the play which Coach Grandstaff calls in to him from the sidelines.

⬇ Al Page gets two points for his takedown of Bart Rust (in t-shirt).

⬇ Rob Burns, senior, concentrates on his strategy to pin his opponent.

⬇ Coach Grandstaff explains to Mandi Georgi, manager, about the scoring of a match while other wrestlers watch and listen.

⬆ Phil Miguil pins his man after a long and grueling match.

⬅ George Heller and Jeff Watson (in t-shirt) go head-to-head to see who is the best in their weight class.

Gymnasts display grace

The 1986 gymnastics season proved to be rewarding. During the season, the gymnasts were ranked thirteenth in the state poll. It took the team a while to get into the "swing" of things, due to sickenss and serious shoulder injury to one of the top gymnasts, Cindy Clausds, MPV award winner.

For the first time Snider placed three people on the all SAC team. They were junior co-captains Cindy Clauss, Linnea Fulkerson and freshman Trisha Patterson. Senior Rae Jump received an honorable mention.

The team put up a great fight at sectionals but fell behind three of the "top ten" ranked teams in the state.

⬅Back row: Mgr. Greg Johnson, Mgr. Richard Lambert, Mgr. Cheryl Hall, Mgr. Regi Smith, Mgr. Michael Files, Trisha Patterson, Toyna Lotter, Laura Irey, Rae Jump, Shelley Springer, Kristy Mansell, Linnea Fulkerson, Cindy Clauss, Tina Sharp, Mgr. Jeff Lattimore, Jim Crawford, Mgr. Mary Thompson, Asst. Coach Wharton, Coach Gray, Front Row: Leslie Loux, Mandy Reuter, Tavia Leughmyer, Dawn Reinhart, Stephanie Olinger, Billy York, Christina Balder, Kristen Tomsitis, Ann Hyatt, Karla Kilmer, Wendy Sell, Wan Miller, Kim Walton.

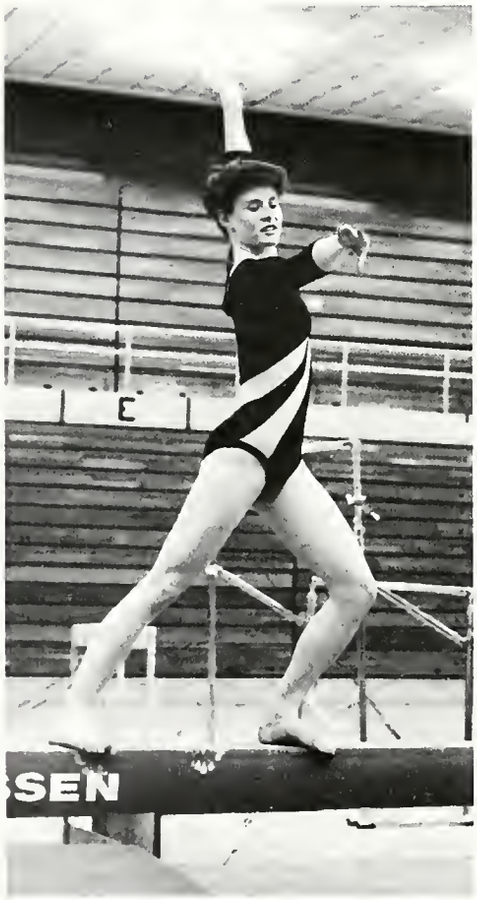

Trish Patterson glides through her balance beam routine.➡

Kristen Tomsits lets her talent shine through while performing.⬆

Opponent	*Win/Loss*
Wayne	L
Northrop	W
Elmhurst	W
Homestead	L
Leo	W
Dekalb	W
E. Dwenger	W
New Haven	W
Northside	L
Southside	W
Concordia	L
Harding	W

⬅Linnea Fulkerson performs her floor exercise.

⬅Cindy Clauss displays her grace on the balance beam.

⬆Senior Rae Jump hugs Mrs. Gray on Senior Recognition Night.

Baseball takes Regionals

The Snider High School baseball team completed the regular season with a record-tying 20 wins to 5 losses. However, a rash of injuries (seven total) during the SAC season, limited the Panthers to a 4th place finish in the conference.

Mike Person led the team batting over .400, and was named Most Valuable Player. Eric Roller, a three year letterman, was named the Mental Attitude winner. Mark Dove, shortstop, was named to the All Conference second team. In addition, sophomore Wade Stuckey led the Panther pitchers with an 8-1 record. The Panthers received the bye in the sectional draw and had not competed at press time, the last week of school.

Baseball team: ROW ONE, LEFT TO RIGHT: Kevin Kinnison, Jay Anspach, James Reecer, Mitch Crawford. ROW TWO: Coach Jim Rousseau, Brock Rohrbacher, Greg Taves, Craig Glover, Mark Dove, Dana Brackett, Wade Stuckey. ROW THREE: Mike Person, Brent Saylor, Eric Roller, Brian Carpenter, Greg Hardesty, Tim Haffner.⬇

We		*OPPONENT*
8-1		Wayne
19-1		Carroll
2-1/3-2		Marion (2)
0-1		Harding
19-7/16-5		New Haven (2)
7-1	*	Elmhurst
4-2	*	Dwenger
12-2/8-3		Leo (2)
8-1	*	Concordia
6-7	*	Wayne
4-2/9-8		Whitko (2)
4-6	*	South Side
1-3	*	Harding
4-2/5-0		South Adams (2)
9-3	*	North Side
1-11	*	Northrop
5-4	*	Luers
9-1		Homestead
10-0		Garrett
7-6		Bellmont

Mike Person sends the ball sailing over the fence.➡

The baseball team takes a lap during warm-ups.⬇

Greg Hardesty winds up for the "big" pitch.⬇

⬆Brian Carpenter swings at the ball in hopes of getting to first base.

⬆Coach Rousseau can't believe that call! "It was below the knees" he yells to the umpire.

Sophomore Tony Gaines and Junior Brian Klender put on some speed to catch their North Central opponent.➡

Senior Cornelius Billingsley doesn't think about jumping over the hurdle, instead he thinks about hitting the finish line first.⬇

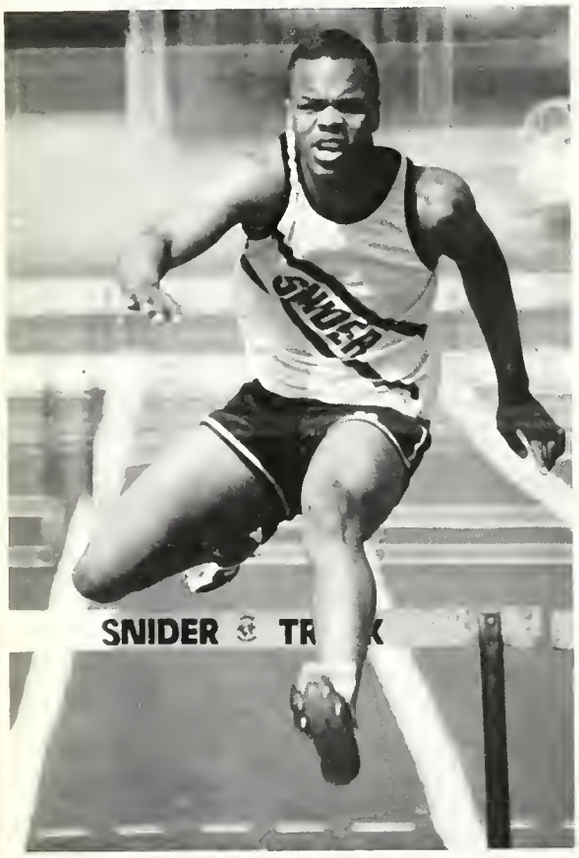

Junior Tom Guthrie concentrates on getting his feet over the bar.➡

Striders' Key Is Speed

1986 Boy's Track Team⬇

Snider Track had a pretty fair year. We were very happy with the effort our young team put forth. We were disappointed with our sixth place finish in our conference meet, however pleased with winning our reserve meet for the second straight year. We had many young athletes' letter this year and look forward to much improved and more experienced team next year.

	Indianapolis North Central Lost
Records-Varsity 6-4	Marion-Won
Reserve 8-2	South Side-Won
	Harding-Lost
	Elmhurst-Won
S.A.C. Finish Varsity 6th	Huntington North-Won
Reserve 1st	Wayle-Won
	Dwenger-Won
	New Haven-Lost
	Northrop-Lost

One S.A.C. Individual Champion Ronald Humphrey 400 meter dash 50.3

⬆Coach Blose observes Sophomore Mike Niccum handing off the baton to Junior Mark Davis.

⬆ 1986 Boy's Track Team: (Bottom to Top) (Left to Right) 1st Row: Steve Just, Doug Nern, Hugh McFadden, Jon Lundy, Eric Grantham, Steve Lesh, Reggie Castleberry, Sam Hancock, John Faber, Cornelius Billingsley. 2nd Row: Cory Henschen, Ronald Humphrey, Tony Gooden, Kenneth Richard, Matt Burns, Matt Buchanan, Chad Glock, Brian Klender, Andre Clopton, Charles Greer. 3rd Row: Solomon Emerson, David Swinehart, Jeff Victorson, Chris Dunlap, Bobby Nichols, Vasco Williams, Alfred Lewis, James Nelson, Tom Guthrie, Terrill Greer. 4th Row: Robb Grostefon, Tony Levenberger, Steve Briz, Al Page, Bob Williams, Van Johnson, Andy Rawhut, Chris Hite, Donald Littlejohn. 5th Row: Robb Baller, Brian Roberson, Dennis Trice, Doug Baller, Daymond Cole, John Marrero, Rick Peterson, Brandt Douglas, Tom Marguardt. 6th Row: John Drummer (manager), Damon Morton (manager), Nate Northington, Chris Niccum, Matt Thompson, Brent Klender, Dorinda Faulkner-manager, Scott Meyers. 7th Row: Mr. Kevin Tubbs, Mr. Marvin Arnold, Mr. Patrick Blose head coach.

Lady Striders travel to State

Girls track 1986: Left to right: Row 1, Amy Dahm, Stephanie Carroll, Tyra Daniels, Jerrion Humphrey, Nancy Bushnell, Rebecca Turner, Ren Jordan, Nicole Irby, Heather Smuck, Lynetta Fish. Row 2: Kim Stiner (manager), Kim Stiles, Rachel Laskowski, Jane Deike, Maria Wristpus, Nancy Beck, Sonya Jones, Wendy Holocher, Jacque Hoevel, Sally Jinks, Amy Rising, Mary Arnett (manager) Row 3: Coach Stewart, Kendall Fry, Kristin Faulkenberg, Christina Bolder, Terrio Curry, Bonnie Gill, Marcia Diller, Robin Mahoney, Leslie Johnson, Kristy Mansell, Coach Eccelston, Coach Don Schaffer.⬇

The 1986 Lady Striders had an outstanding track season. The varsity finished 16-1 and was ranked 4th in the state polls. Their record over the last four years is 54 wins and 1 loss. They won 52 straight meets before losing to South Side, the 1985 and 1986 state champions. The reserve team finished undefeated with a mark of 16-0. This is the fifth year in a row without a loss for the reserve team.

Opponents	*Win/Lose*
New Haven	W
Huntington, Columbia City	W
Wayne, Concordia	W
Richmond Invit.	1st place
Dekalb, Belmont	W
Elmhurst Northside	W
Northrop Invit.	2nd place
Northrop, Dwenger	W
SAC	2nd place
Warsaw, New Haven	W
South Side, Dwenger	L
Harding, Luers	W

With an intense look in her face, Linda Washington soars over the high jump bar.➡

⬆Lori Stinson's quick stride leads her to victory.

⬆Jackie Hoevel finishes her long and hard race.

June Hill warms up before starting a relay.➡

Mindi Sheets concentrates as she sends it sailing over the net.⬇

⬆Cara Beth Lee keeps a sharp eye on the ball.

Christy Kelly hopes the ball was positioned correctly.➡

Freshmen Build Team

SITTING LEFT TO RIGHT: Micky Yamagishi, Nikki Detter, Kristy Tomsits, Dana Stewart, Fonda Hunter, Mandy Georgi, Dawn Sterba, Jodi Brubaker, Kelli Allison. STANDING: Laurissa Heaton, Jill Gardiner, Mindi Sheets, Cara Beth Lee, Christy Kelly, Angie Sheets, Angie Hohenbrink, Karen Vance, Debbie Exner, Coach Miller.⬇

The tennis team had a winning season this year, finishing third in the S.A.C. The weather did not cooperate with the team this spring as five of the matches were postponed. But the team caught up with the fast pace and finished strong. Cara Beth Lee was once again undefeated in the S.A.C. and was Snider's MVP. Cristy Kelly was the team's Mental Attitude winner. The graduating members of this year's team will be greatly missed!!!!

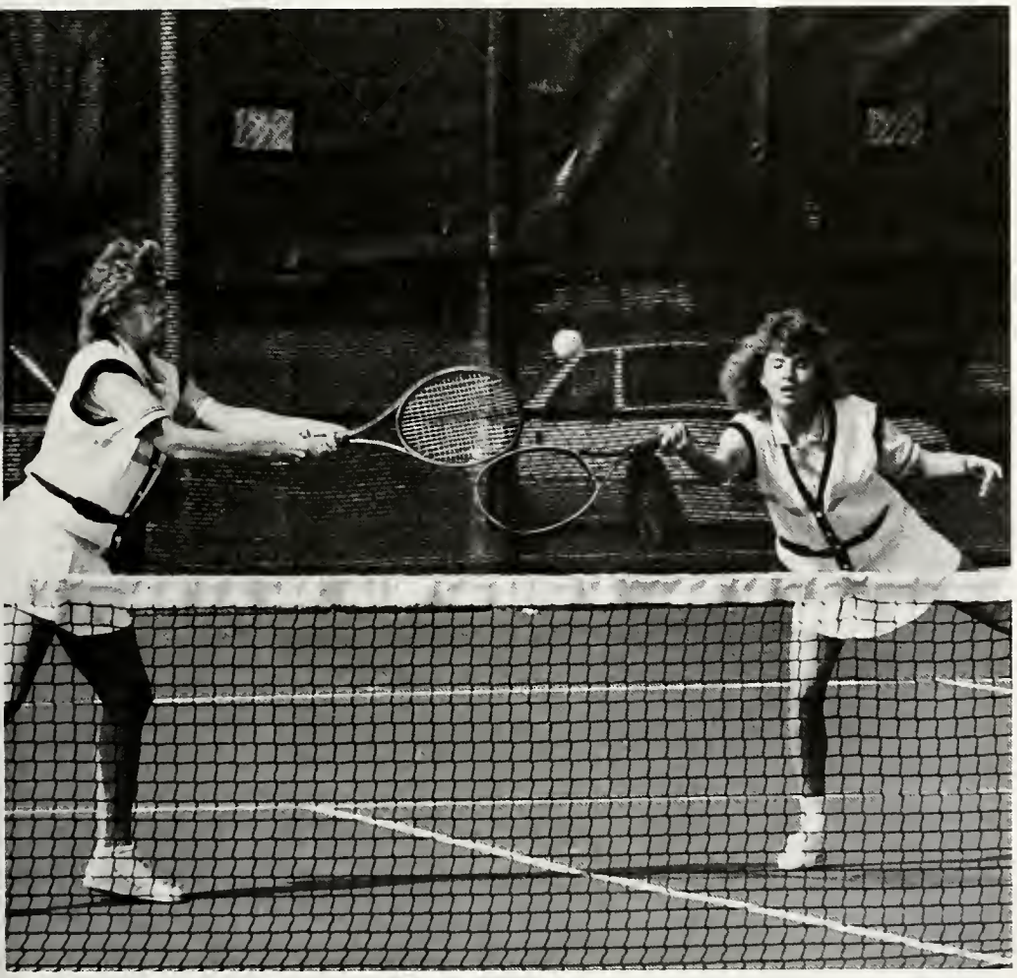

⬅Angie Sheets and Angie Hohenbrink battle together to get the ball back over the net.

➡ Mike Welch sends the ball sailing out of the rough.

⬇ Team members on the course in match play

⬆ Coach Jim Edwards discusses the team's season.

➡ Coach Edwards gives the team a pep talk before teeing off.

Golf team wins SAC

The 1986 golf season was a great success. Not only did the Panthers fulfill their goal of finishing in the top three by finishing second behind state ranked Northrop, but they also won two major tournaments, the SAC tournaments and the Harding Invitational. The team finished with a 15-3 city record.

↑ First row: Joel Harms, Jason Miller, Toby Matthias, Chris Brennan, Jason Bryant, T.J. Brooks, Second row: Jim Dickson, Matt Norvill, Matt Campbell, Drew Keaffaber, John Carroll, Emilio Moliner, Mike Welch, Head Coach-Jim Edwards.

Opponent	Win/Loss
Elmhurst	W
Logansport	L
Warsaw	W
Columbia City	W
North Side	L
Northrop	L
Huntington North	W
Logansport	L
Luers	L
Dwenger	L
Concordia	W
North Side	L
Luers	L
Carroll	L
North Side	L
Leo	W

↑ Toby Matthias shows off his best form.

↑ T.J. Brooks practices his putting skills.

Soccer Team Shows Talent

1986 Soccer Club, Row 1: Assistant Coach Gene Faley, Mike Special, Steve Cochran, Brian Reinke, Andy Faley, Mike Coleman, Jeff Finn, Mike Tawalli, Joe Stump, John Hoskins, Brian Hoskins Row 2: Aron Foltz, Matt Bartholow, Jay Tipton, Tim Witmer, Rick Weathers, J.R. McChesney, Mike Ross, Steve Singer, Chris Hamilton; Row 3: Assistant Coach Roger Bartholow, Mike Patterson, Jason Anderson, Mark Pamin, Chris Dodge, Shawn Demerest, Ben Yoder, Ted Smith, Craig Wise, Tom Reinke, Aron Dellinger, and coach Greg Roberts.➡

Senior Captains Ted Smith, Ben Yoder and Craig Wise watch the flip of the coin.➡

Chris Dodge attempts to dribble past his defender.➡

State Champs Again!

←1985-86 Hockey Club, Row 1, kneeling: Peter Zinchenko, Tom Tillawi, Petri Niemenin, Mike Becraft, Fred Knipscheer, Kevin Meyer, Doug Smith; Row 2: Assistant Coach Mike Schiebel, Tim Kavaner, Wade Stuckey, Scott Schiebel, Geoff Zink, Jeff Malmquist, Rick Benson, Paul Koehl, Dan Smith, Coach Robbie Irons.

↑Geoff Zink and an unknown New Haven Bulldog fight for control of the puck.

↑Fred Knipscheer skates in to try and rescue fellow teammate, Rick Benson.

⬆Kelly Townsend receives her cheerleading awar from Margie Smith.

Eric Roller accepts the Mental Attitude Award fro baseball Coach Jim Rousseau.⬇

⬆Craig Glover stands proudly by the Blanket Award winner, Cornelius Billingsley.

Susan Bacon looks pleased to be honored in sports.➡

Ted Smith accepts recognition in tennis.➡

Athletes Recognized

Many Seniors were recognized during the Athletic Banquet on Monday, May 19th. Mental Attitude Awards and Most Valuable Player awards were given. There were six special seniors who were awarded the Panther Award. These people were: Pat Wise, Craig Glover, Cornelius Billingsley, Susan Bacon, John Carroll, and Greg Taves.

One Blanket Award winner, Cornelius Billingsley, received special honors for his activities.

⬆Athletic Director, Bob Armstrong, presents Cornelius Billingsley with the Blanket Award, for outstanding performance in sports.

⬅These Snider seniors are proud to be recognized at the Athletic Banquet.

Once in a Lifetime

Academics

⬆Darrin Peterson concentrating on his algebra.

Stuart Clark and Jason Brunson share comments during algebra class.➡

↑Mr. Kilmer helps students out with their geometry.

Mr. Clauser offers suggestions to Brett Vannatta and Kendra Clauser on their speeches.↓

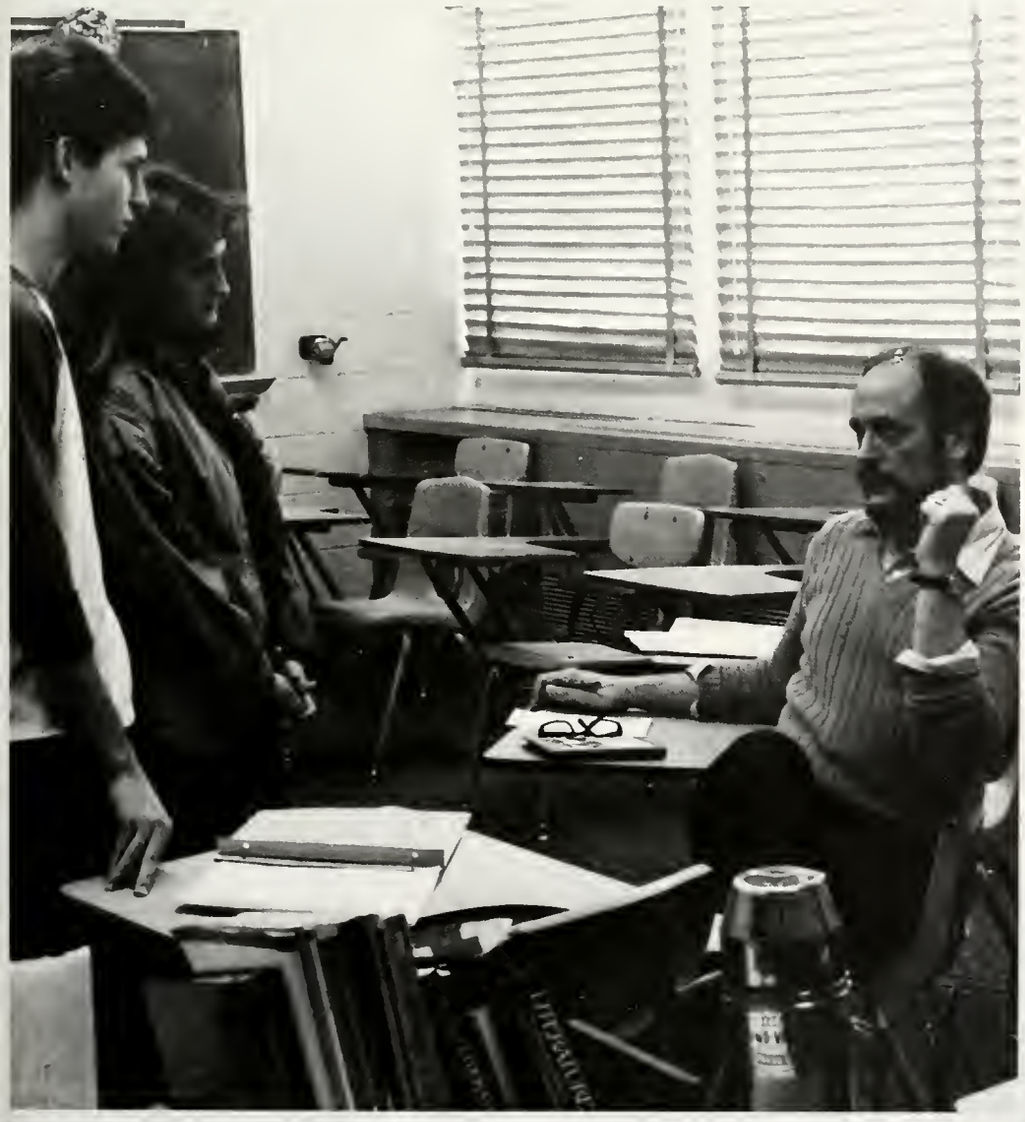

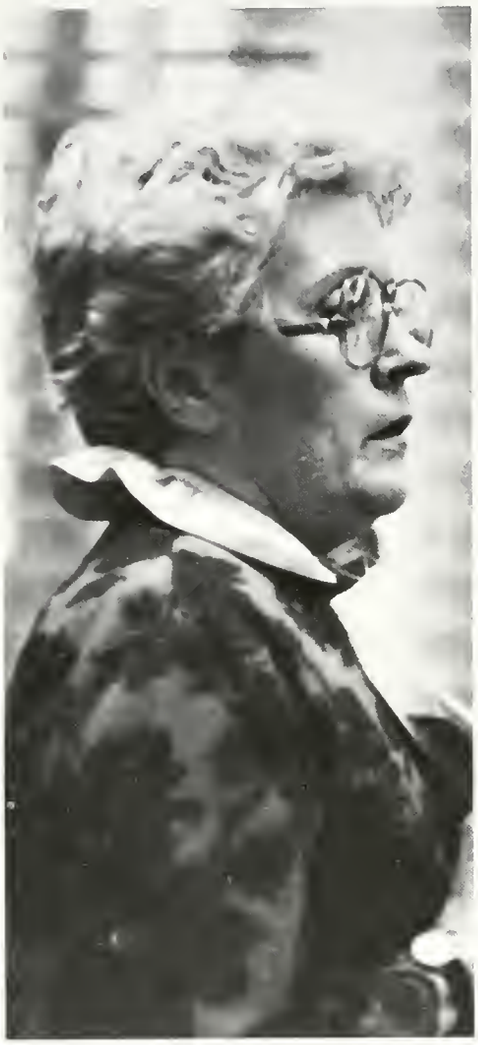

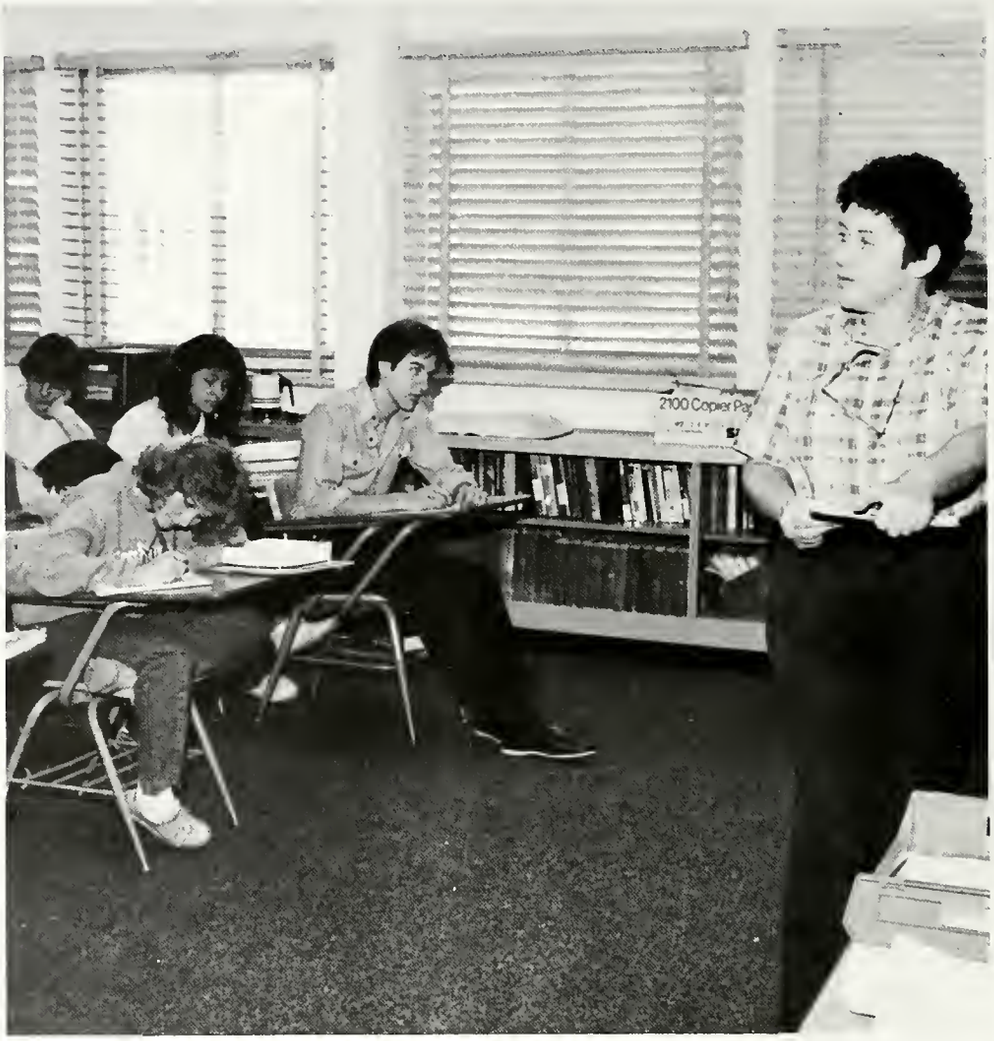

⬆ Mrs. Posey lectures about Shakespeare.

⬇ Mrs. Posey keeps the interest of her class by reading Lord Of The Flies aloud.

⬆ The class takes notes while Mrs. Bakle explains the importance of using correct grammar.

Curriculum update

The English Department has undergone several curriculum changes in recent years. Now, however, teachers have settled into a routine with the new books and materials currently available. Writing research papers, doing book reports, and studying classic literature though never discarded, have received new interest in recent years. More emphasis has been placed on updating aspects of the curriculum that apply to the contemporary needs of students in language arts. Due to the tremendous influence of television on the early language of children, undeveloped reading skills and vocabulary study are receiving vigorous attention.

Mrs. Zank checks for errors while quickly typing up a test.⬇

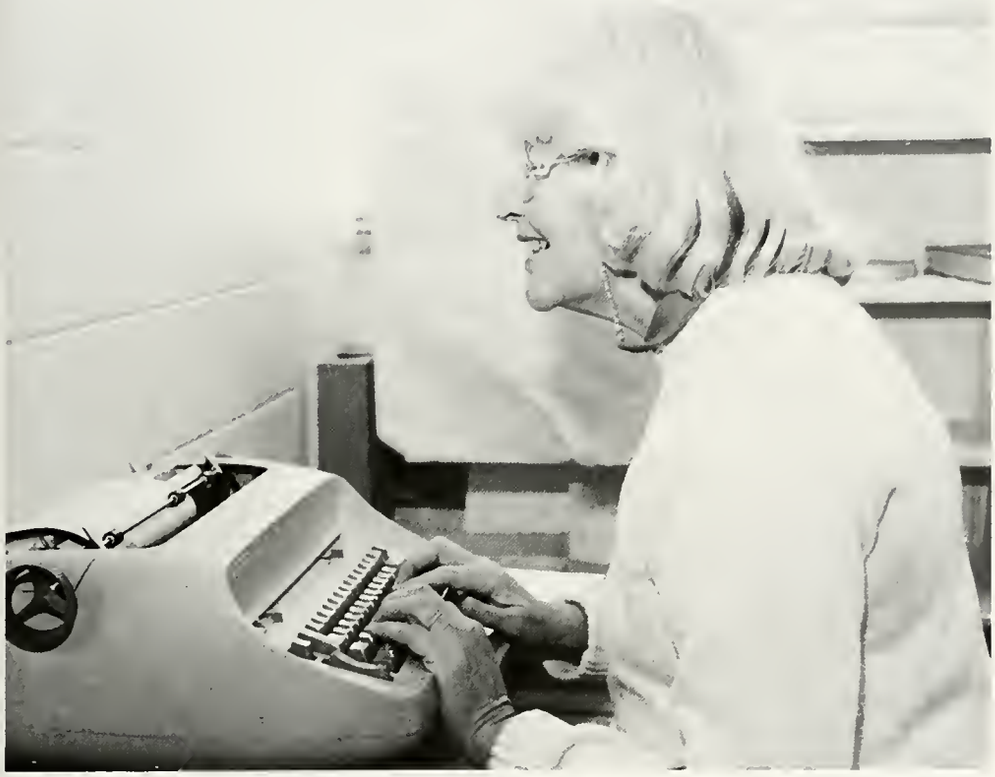

Mr. Rusk counts the parts of speech.⬇

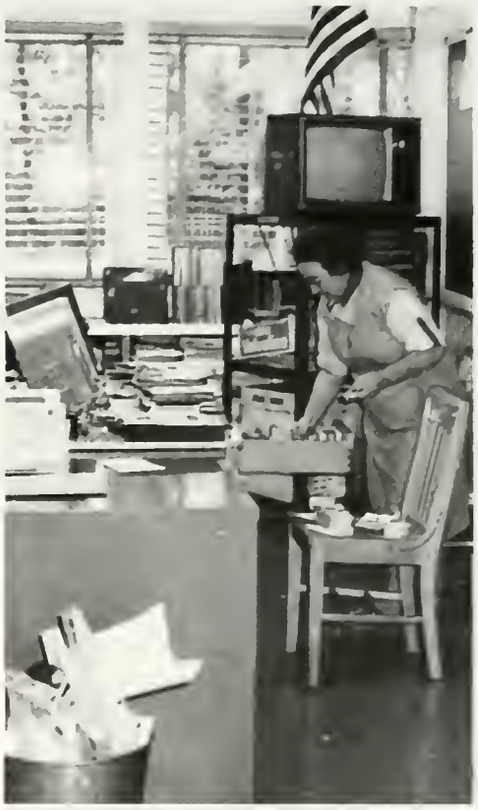

Ms. Gerig reaches for her hall passes.⬇

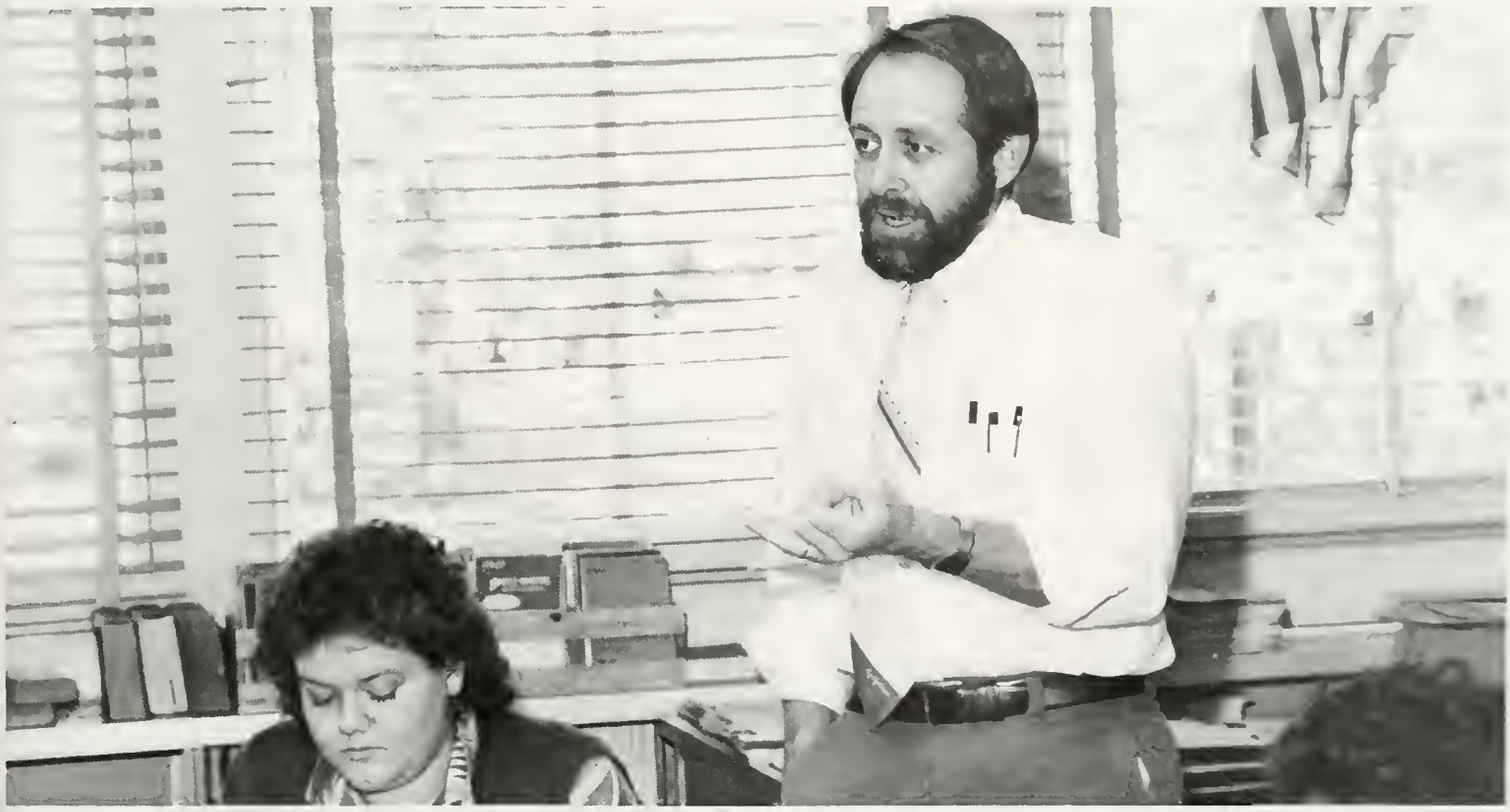

Mr. Hawley takes a break to pose for the camera. ➡

Mr. Hemmer lectures about the 14th amendment. ⬇

The class listens intently, while Mr. Patterson tells his "bear story". ⬇

Spring trip sponsored

To start out the new school year the social studies classes purchased all new textbooks. "History really doesn't change much--- but just puts on a new 'dress' from time to time," stated Al Hemmer, head of the social studies department. This year is an exception. Some students have been given the opportunity to go to Washington in the Spring to observe the operations of Congress. SOUNDS LIKE FUN!!!!

Mr. Schuckel can't teach without having his cup of coffee first.↑

Mr. Crawford, here grading quizzes, welcomes us with a smile.↑

Mr. Weaver checks to see if his students are awake while he lectures.↑

Mr. Kilmer takes time out of his busy day to give our photographer a smile.➡

Brian Kline works hard to finish his problem before the bell rings.⬇

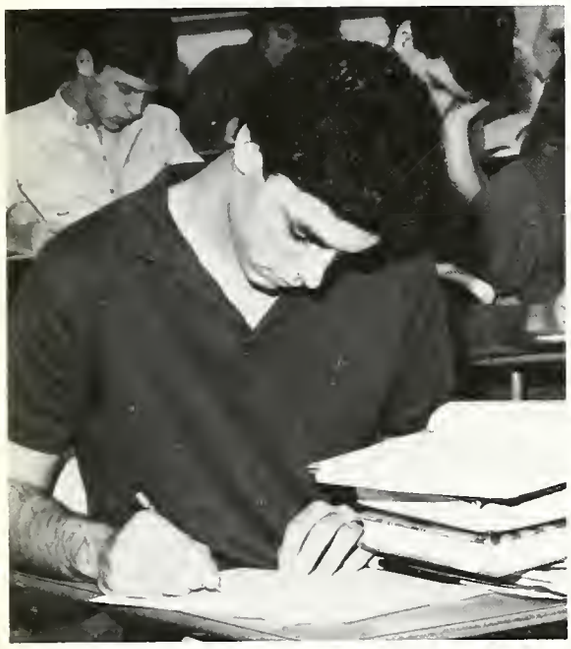

Math offers variety

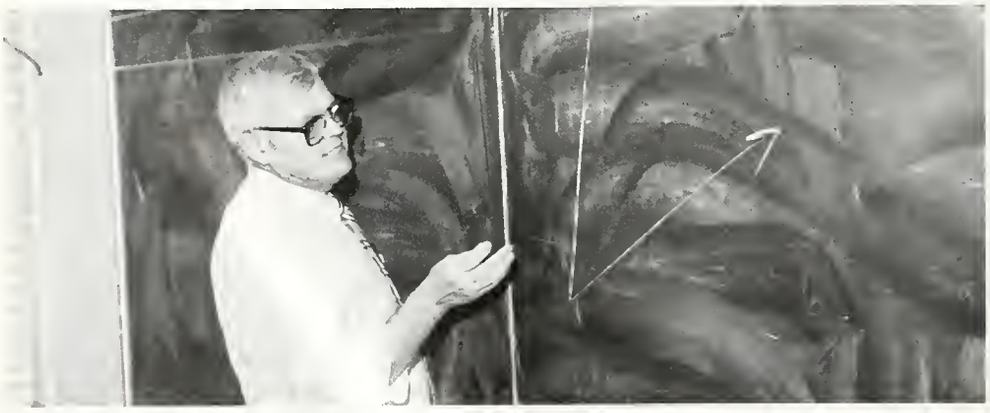

Mr. Scholz demonstrates how to apply trigonometric function.⬆

The mathematics department offers a wide variety of courses to keep up the interests of the Snider pupils. Now two years of math is required for graduation, but a large majority of students continue with the third and fourth years of math. The only new addition to the math department this year is Mr. Michael Sanders, who came to Snider in the 1985 school year from Lane Middle School.

Mrs. Arp applies her skills to prove the given problem.⬇

⬅Mr. Sanders tries to explain to Dean Beer and Chris Barksdale that x and y can't be added.

Mrs. Egley takes a break from grading papers to laugh a bit.⬇

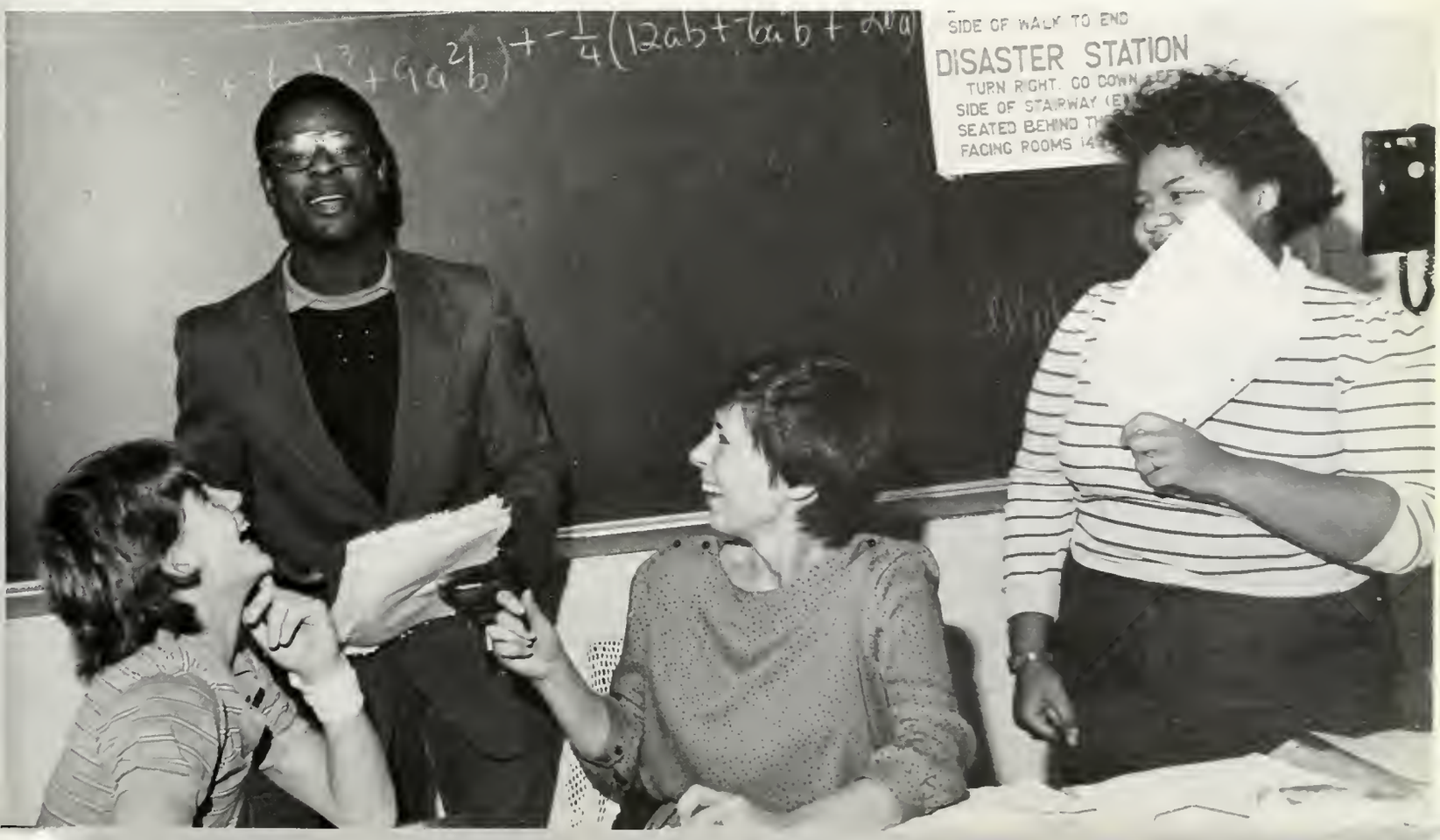

Beth Minyard seems to be just thrilled with her chemistry lab.⬆

John Miller concentrates while filling his beaker with water.➡

King - Teacher of Year

The 1985-86 school year was one of great achievements and records for the Science Department. Six students won places in the Regional Science Fair and one participated in the International Fair. Three students placed in the top ten of the American Chemical Society test and the Snider chemistry team placed fifth on a nationwide science Olympiad. Two students won scholarships for their science projects and our science space cadets were given the "go ahead" for a launch date with their space shuttle project.

Finally, Mr. Allen T. King was recognized as the Fort Wayne Teacher of the Year.

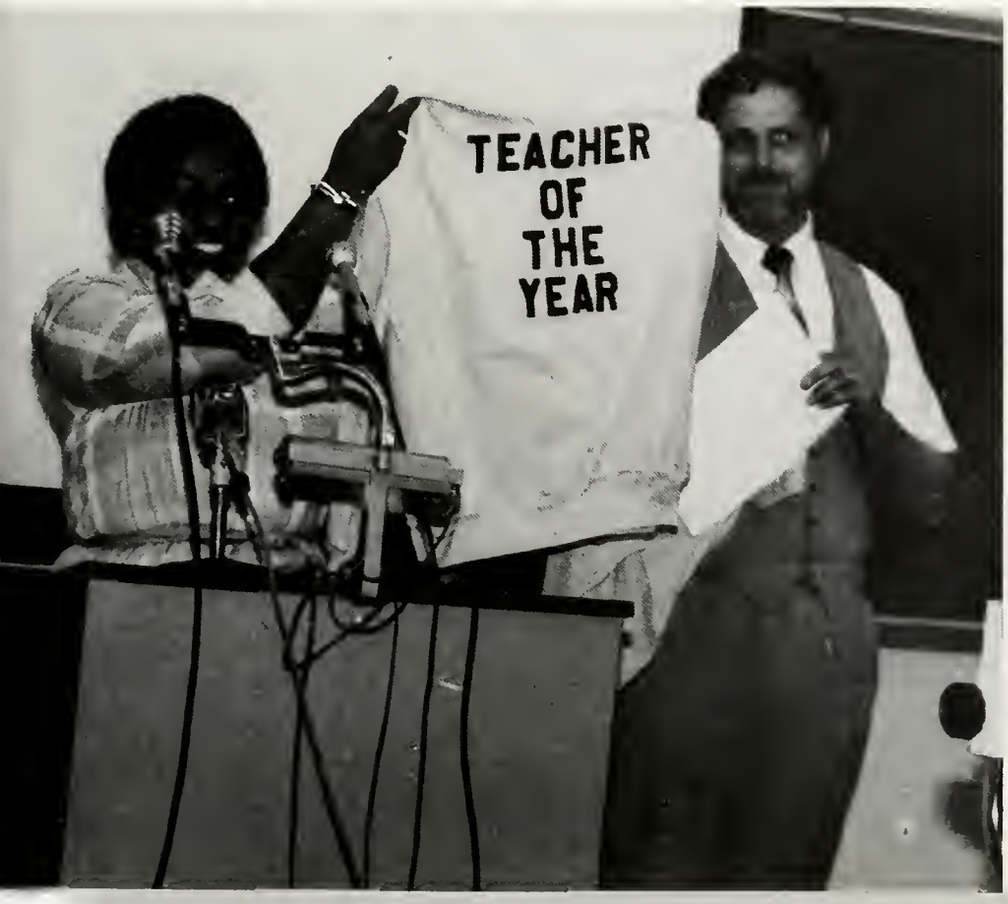

Amy Wade boils her solution for the experiment.↑

Dr. Duvall presents Mr. Allen King as Teacher of the Year.←

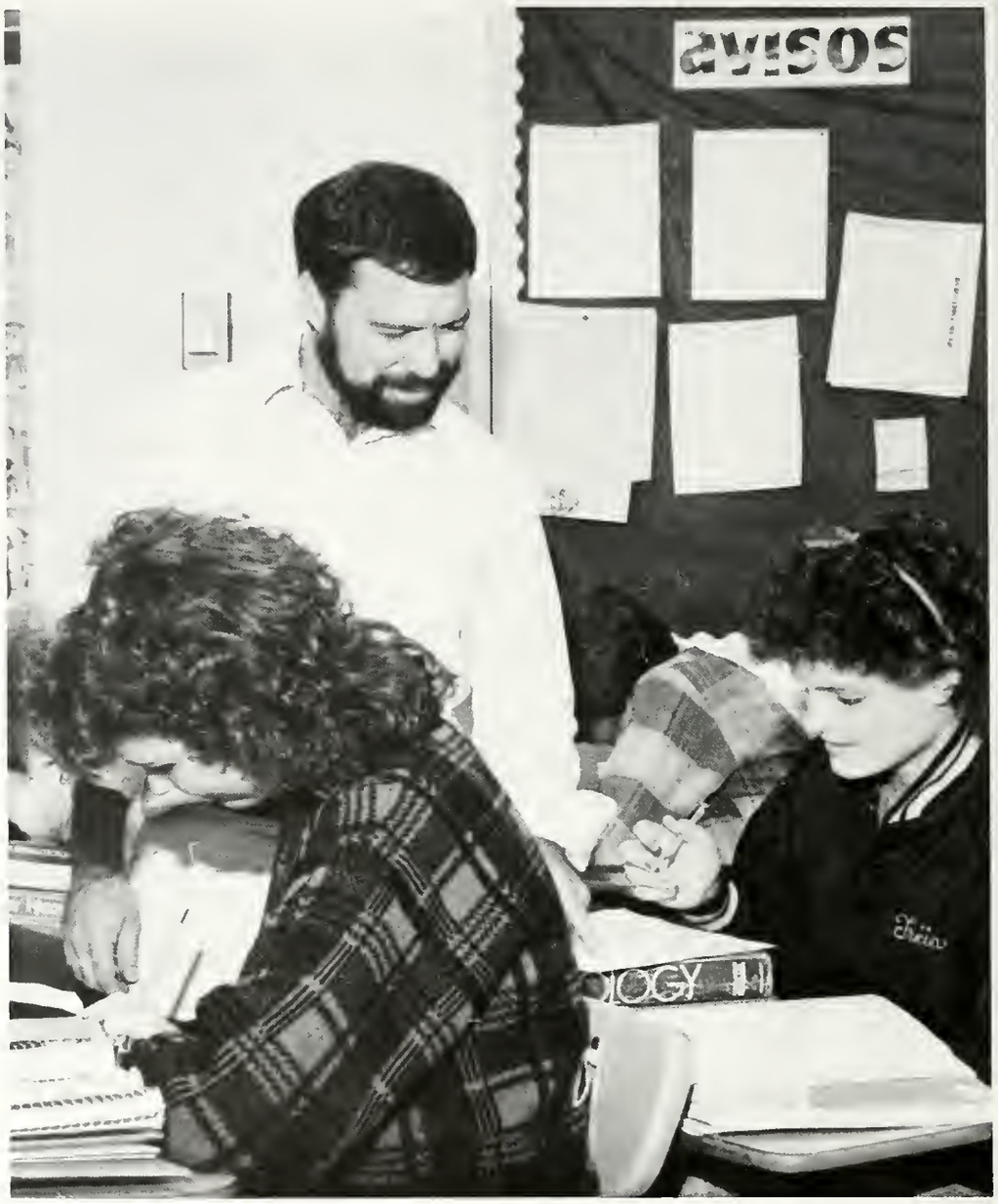

Frau Boggess relaxes after a hard day's work.↑

Is that biology you are working on, Tricia? Asks Senor De la Guardia.→

Foreign language students enjoy all the fine-foods at the German festival.
↓

Parker Named Chairperson

The department sponsored a reception in October for the exchange students, five of whom were from Germany. Two Snider students were honored by being selected as best high school entry and best overall entry in the logo contest at the spring festival at IPFW. Fourth year Spanish students are still going to Glenwood Elementary once a week and fourth year French students are going once a month. Barb Parker took over the helm from Sophia Rodriguez who retired last year. There are two new members of the group this year, Pam Baker and Alicia Bower.

Senor Miller shows his class many of the Spanish speaking countries of the world.➡

Mrs. Parker enjoys teaching Word Power through Latin.⬇

Madame Simpson has a very attentive class.⬇

⬆ Karen Shepler and Cheryl Snyder concentrate on their art projects.

➡ David Keener and Libby Karrer put on the finishing touches while Chris Brown thinks about what to do for his next project.

Art develops skills

⬅ Lori Burdek seems to be happy because her film developing is coming along quickly.

⬅ Marcus Johnson, Raquel Rockefeller, and Niki Hohman carefully listen to Miss Blakeman's instructions.

⬆ **Greg Conkling** concentrates while pouring his fix into his negatives.

⬅ **Ms. Dierstein** helps a student with her class project.

Photography

⬇ Mr. Edwards gives a student some help with his business law.

⬇ Mrs. Ricketts begins class with a smile.

Building Futures

The Business Department offers a wide range of courses to meet the varied needs and interests of the students at Snider, from skill classes, such as keyboarding and shorthand to business law and management. Snider also offers two programs which are becoming increasingly popular, marketing and distributive education and cooperative office education to juniors and seniors. These programs allow students to earn wages and credits.

⬅ Tom Reincke hurries to finish his typing assignment.

⬅ Mrs. Johnson gives assistance to her computer programming class.

⬆ This general business class does their reading assignment for the week.

Practical Arts

➡ A woodworking student puts stain on his table.

⬇ Mr. Rian shows the proper way to read a plan for a lathe to Zack Yager.

Essential everyday skills

Industrial arts and home economics are an important part of the general education of the students. Some of the courses offered are: general shop, drafting, power mechanics, and graphic arts. These and other essential living skills are emphasized throughout the department. Human development and singles living provide learning opportunities and practical cooking skills are developed in the food classes.

⬅ Mr. Zilinski gives instructions to his anxiously awaiting class.

⬅ Evidently drafting class can be quite amusing!

⬆ Careful of the fingers!

⬆ Mrs. Dietrich-Heiser demonstrates the best method of slicing an onion to this eager student.

Practical Arts

Physical Education

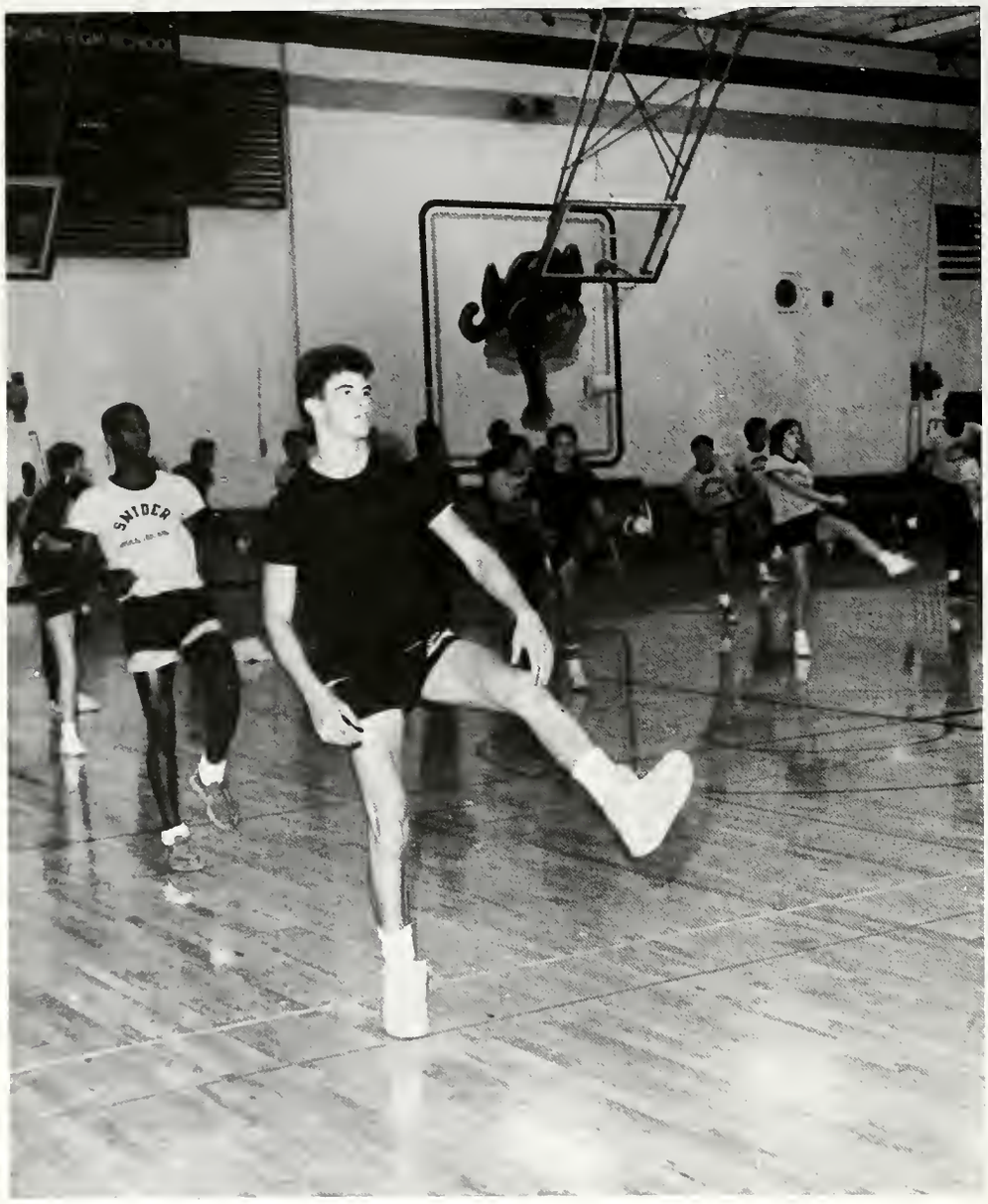

←Randy Dial finds out warming up is an important part of physical education.

Kwane Lewis goes for two in a practice scrimmage.↓

Growth through fitness

Mrs. Gray's gym class listens intently as she gives instructions for the day.↑

The physical education department seeks to develop an appreciation for sports and activity. The staff stresses the importance of physical fitness by incorporating activities which improve cardio-vascular fitness as well as overall muscle tone. Students are also expected to use their minds in a variety of ways, ranging from choreography to establishing patterns in the use of muscles. The department encourages students to participate and develop confidence in participation of sports.

Carissa McComb concentrates while attempting to make a basket.↑

Cole Zimmerman, Ronald Humphrey, Bobby Nichols, and Darrin Vogt run a lap to get their heart rates up.↑

Karen Aldridge and Sheldon VanPelt find humor in a P.E. student throwing an airball.←

⬇ 1985-1986 Orchestra, Row 1: Lori Duesler, Victoria Drake, Tami Tripp, Jeff Burdek, Kim Miller, Jana McClain, Dawn Reinhart, Anne Bachman, Jeff Green, Rachel Warner Row 2: Abbie Franke, Katie Frazier, Lorrie Burdek, Susie Tarbell, Cindy Kaufman, Kendra Clauser, Bonnie Holloway, Michelle Johnson, Jennifer Beineke, Jon Lundy, Dana Dishon, Melanie Branstrator, Karin Hess Row 3: Jamie Renbarger, Debbie Weinswig, Catherine Doh, Craig Hittie, Kim Blakely, Wendy Laycock, Michelle Gutherie, Jim Szymanski, Michael Jordon Row 4: Carolyn Hittie, Angie Lindenberg, Brian Kuhns Mara Davis, Anne Frazier.

Music Groups Entertain

⬆ 1985-1986 Concert Band, Row 1: Candy Crill, Bonnie Holloway, Tiah Drake, Kelly Burke, Stephanie Wirges, Christy Holm, Pam Greutman, Lori Sherwin, Tracie Kiracofe, Anne Krahn, Susan Binkley, Sharin Earl, Jeni Bice Row 2: Perry Jackson, Cindy Lewis, Lisa Fleck, Jennie Hetler, Linda Brumbaugh, Michelle Beiberich, Brian Fitch, Cynthia DeKay, Daymond Cole, Rachel Laskowski, Shelli Spade, George Harris, Pete Baney, Lonnie Epps, Maria Wristpus, Allison Beatty, Mike Patalita Row 3: Gregg Conser, Scott Sampson, Mike Jordan, Shawn Wright, Greg Katter, Amy Roller, Kent Watson, Derek Schmidt, Mark Cauley, Jim Szymanski, Susan Butterworth, Kim Blakley, Wendy Laycock, David Goet, Brian Kamphues, Chris Nusbaum, Brad Clark, Bill Elyea, Eric Zehner, Frank Strzelecki, Erik Watson, Frankie Jones Row 4: John Spurgeon, Wade Davies, Kendra Sousley, Barbara Agnew, Navin Johnson, Mike Fretz Row 5: James Zinn, Todd Jedinak, Marty Cafolla, Michael Epps.

Choirs fill air with song

↑ 1985-1986 Treble Choir, Row: 1 Sandy Wilson, Adoria King, Tavia Leughmyer, Natasha Davis, Catrina King, Angela Williams, Lisa Turner, Tracy Howard, Andrea Ewing, Beth Corazzi Row 2: Lisa Chambers, Tonya Phillips, Tracye Derrick, Andrea Reichard, Bernadette Jarvis, Jossette Spencer, Melissa Balling, Tarita King, Beth Randall, Kathy Koos, Louise Brooks Row 3: Melanie Rice, Valerie Hemrick, Jennifer Morris, Junita Jenkins, Megan McLeister, Serena Fowlkes, Janice Cronin, Christina Hammond, Nicole Dixon, Karen Chapman, Heather Mason, Sheri Romine, Annette Terry.

↑ 1985-1986 Concert Choir, Row 1: Tammy Mettert, Linda Caldwell, Kerry Sillaman, Glenn Williams, Chris Forte, Lance Harris, Jeff Mettert, Juli Stump, Tonya Miller, Trina Ensley, Bethany DeKay Row 2: Ann Tindall, Pam Krugh, Vickie Jenkins, Debi Shauver, Trish Perko, Lisa Ormiston, Amy Hook, Mark Dove, Jim Schlup, Brett Vannatta, Michelle Gratz, Missy Henderson, Holly Diamond Row 3: Lori Ormiston, Faye Johnson, Patti Kerekes, Melissa Neher, Mike Harris, Bob Barger, Dan Fox, Mike Mills, Laura Neely, Beverly Bowlin, Tina Winans Row 4: Stephanie Wirges, Laura Brown, Amy Russell, Kira Lea Downey, Andrea Dean, Bill Kral, Gregory Miller, Chris Stewart, Jeff Watson, Marc Lotter, Brittney Tyler, Lori Kerbel.

Concert Choir/ Treble Choir

Laura Levy, Rob Taylor and Chris Dodge get ready for another edition of Panther's Pause.⬇

Panthers' Pause

Kelly Townsend concentrates and gives a little smirk while switching shots.

The technical crew works on editing for the weekly show.⬇

WRNS Tradition Carried On

1985-86 Panther's Pause Crew: L to R: Rod Hogue, Kim Munger, John Behm, 2nd row: Amy Phillips, Becky VanAman, Laura Levy, Tom McCrady, Michael Rivera, Chris Dodge, 3rd row: Doug Schroeder, Andy Conkling, Rob Taylor, Steve Carbaugh, Mike Welch, Kevin MacDowell, Missy Henderson, Not pictured Kelly Townsend.⬆

For the third year in a row Snider's very own TV show, "Panther's Pause," was written, directed, and edited by the advanced TV broadcasting class. The WRNS staff worked very hard to bring the student body interviews with Snider faculty members and outstanding students., They reported on school news and advertised for promotions, extracurricular activities and organizations. The sportcasters kept students informed of all Snider sporting events and their scores. "Panther's Pause" was shown to the students every Thursday morning and aired on channel 10, cable TV.

1985-86 proved to be a good year for the show; new flats were designed for the set, an original music number was written for the opening of the show, and past traditions were carried on.

A long way from finished but it will be ready for the play, at least Mr. Edwards hopes so.↓

Stagecraft is a place where the total experience of theater is developed. Many, many hours of creative indulgence must be employed in order for a successful performance to occur. Here the students will work hand in hand with the set designer, play director, actors, and stage crew as a close knit body. Actual set construction, technical lighting and sound design are the features of the class. Three major productions supply the course content: a fall drama, the yuletide festival and the spring musical. Several minor presentations throughout the year round out the curriculum.

Stagecraft Class Builds Sets

Bill Richardson wonders if this is the right place to put the screw in.↑

Mr. Edwards looks to see who's taking a photo of his wonderful scene design.←

Stage Crew:

Yearbook

⬇ Sixth period Journalism class poses for a picture of combined staffers. Editors Kelly Kilmer and Ted Smith are at top. Standing: Dorinda Mathieu, Kelly Townsend, Erin McDaniel, Janet Wright, Michelle Mahlan, Rae Jump, Kelly Bireley, Melissa Neher, and Tracy Campbell. Front Row: Kelly Nonte, Beth Anderson, Lisa Brinker, Karla Hey, Brenda Aldridge, and Karen Eley.

➡ Michelle Mahlan tries to do her sports layout with some "kibitzing" by Karla Hey, Kelly Townsend, and Editor Kelly Kilmer.

⬇ Photographers Craig Wise and John McGauley provided expert skill for both publications all year. John also doubled as a reporter for *Scroll*.

Safari gets job done

The yearbook staff, headed by Kelly Kilmer had a lot of new faces this year. As coaches say, "it was a building year".Also new this year, was the use of the computer in handling all the copy. New skills were acquired and a sense of teamwork developed as the year rolled by quickly and another book went to the publishers.

⬅ Karla Hey and Janet Wright type copy on the computer.

Due to some controversial articles written this year, some *Scroll* staffers found themselves embroiled in heated discussions over pep sessions, locker searches, and other taboo subjects. Strong writing ability and good organization were the hallmarks of this year's newspaper staff, headed by its capable leader, **Ted Smith**. Now if we could only get the typesetters to do their job!

⬇ Scroll staff L to R: Kim Guo, Traci Campbell, Girish Vitalpur, Sam Thong, Kelly Nonte, Margo Cronk, Lara Kumfer, Michelle Jensen, Craig Wise, John McGauley, Ken Childers, Ted Smith, Steve Lesh, Ida Thong.

Scroll sparks interest

⬆ Feature Page Editor Girish Vitalpur and Opinion Page Editor Ken Childers relax in the publications room during a busy day.

⬅ Editor Ted Smith looks on anxiously as Mrs. Shaw edits his editorial. Traci Campbell prepares for paste-up in background.

Newspaper

Jerry O. Petrie, Principal
Leon Youngpeter, Assistant Principal
Dr. Annie Duvall, Assistant Principal
Russell Isaacs, Assistant to the Principal
Jane Garber, Assistant to the Principal

Robert Armstrong, Athletic Director
Mark Clough, Guidance Coordinator
Romona Lavender, Dean/Counselor
Mary Fast, Dean/Counselor
Dr. Michael Ormiston, Dean/Counselor

Katherine Ankenbruck, Secretary
Phyllis Gidley, Secretary
Elaine Thomas, Secretary
Ruthanna Gaff, Secretary
Anita Evans, Counselor Aide

Pat Earl, Secretrary
Dorothy Long, Secretary
Lorene Shell, Secretary
Shirley Thomas, School Aide
Ruth Traycoff, Secretary

Stephen Simmons, Media Teacher
Daniel Vought, Media Teacher
Colleen Pontius, School Aide
Barbara Guthrie, School Aide
Linda Reed, School Aide

Patricia Lucas, School Aide
Ora Emerson, School Aide

Mrs. Anita Evans' office is a busy place for counselling students.⬅

Always ready with a pleasant smile is Kathy Ankenbruck.➡

Administration, staff keep busy

Good to see ya! Principal Jerry Petrie is never too busy to have the photographer drop in on him.➡

The familiar face of Mrs. Gaff in the Attendance office won't be seen any more, since she is retiring after twenty years at Snider in that post.⬇

In the counting house Treasurer Phyllis Gidley keeps busy counting & going to the banks with Snider's money.⬆

Carl Anderson, Science
Sue Andis, English
Marvin Arnold, Mathematics
Lois Arp, Mathematics
Lois Arp, English
Pam Baker, Spanish

Carol Bakle, English
Thomas Beerman, Physical Education
Phyllis Blakeman, Art
Patrick Blose, Science
Elizabeth Boggess, German, English

Dianne Boknecht, Television Production
Alicia Bauer, Spanish
Cathy Brown, Special Education
Russell Bush, Science, Opportunity Room
Gene Buzzard, Science

James Clauser, English
Gary Crawford, Social Studies
Peg Davis, Distributive Education
Cesar de la Guardia, Spanish
Mary Dierstein, Art

Sharon Dietrich-Heiser, Home Economics
James Edwards, Business
Terry Edwards, Mathematics, Stagecraft
Karen Egley, Mathematics
Michael Ellinger, Special Education

Dean Fast, Mathematics
Jack Gardner, Music
Amanda Gerig, English
Joel Grandstaff, Social Studies, Opportunity Room
Chris Gray, Physical Education

Judy Guthrie, French
Janet Hawley, C.O.E.
Michael Hawley, Social Studies, Opportunity Room
Robert Heare, Science
Jackie Hellesen, Special Education

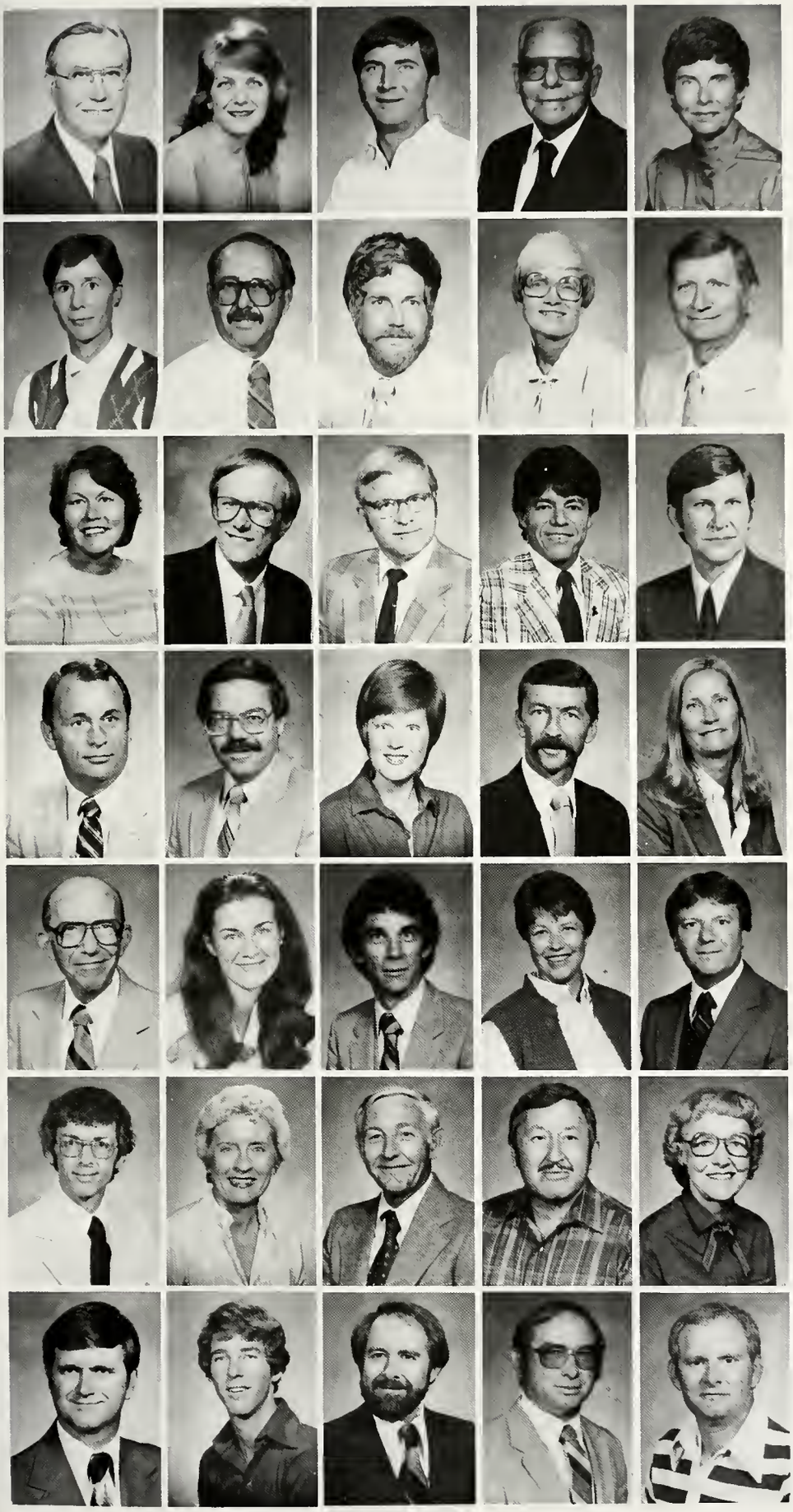

Alfred Hemmer, Social Studies
Andrea Herman, English
Kenneth Hirschy, Science
Robert Jackson, Science
Judith Johnson, Business

Barbara Kampschmidt, Science
Lamar Kilmer, Mathematics
Ted King, Science
Kay Klenke, Business
Roy Kline, Industrial Arts

Deborah Kohlmeier, Music
David Linquist, English
David Mains, Mathematics
Michael McMillen, Social Studies
Jerald Miller, Mathematics

Joe Miller, Science
Kerry Miller, Spanish
Shari Miller, Spanish
Clifford Minier, Social Studies
Rothen Hofer, Health

Carl Nicholas, Music
Elizabeth Oberley, Home Economics
Thomas Pabst, English
Barbara Parker, Latin
Dennis Patterson, Social Studies

William Petroff, English
Elizabeth Posey, English
Richard Rian, Industrial Arts
Kenneth Richardson, English
Ida Mae Ricketts, Business

Larry Rothenhofer, Mathematics
Jim Rousseau, Science
Randall Rusk, English
Mike Sanders, Algebra
Don Schaffer, Physical Education, Health

Carl Scholz - Mathematics
Tom Schuckel - Social Studies
Kathy Scott - Home Economics
Eleanor Shaw - English/Publications
Robert Short - Industrial Arts

Roberta Simpson - French
Margie Scot - Physical Education
Pat Smith - Math
Lynn Smuts - Typing
Jane Stolte - English

Elaine Stuckey - Math
Tom Swihart - Physical Education
Kevin Tubbs - Physical Education
Terry Tucker - Speech
James Wagner - Math

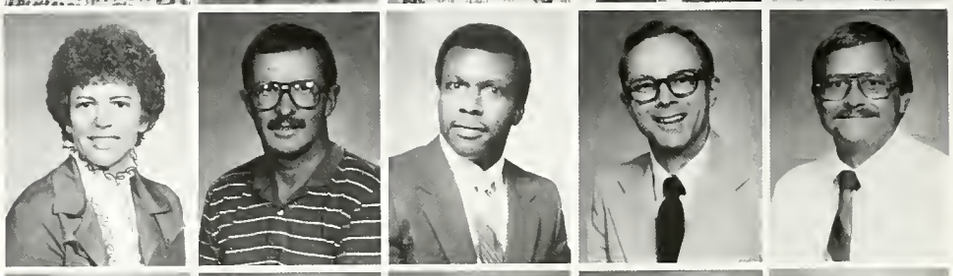

Robert Weaver - Social Studies
Beverly Weinraub - French
F. Mark Werling - Social Studies
Dorothy Zank - English
Peter Zilinski - Electronics

What's a nice girl like Angie Sheets doing hanging around with these guys?↑

Life is such a madcap whirl around Snider's office at times!

What a crew! Chuck Kellogg and Kenny Klerner look busy. Does it take four to change a lightbulb?

That'll be two large pizzas with peperoni make it snappy!

Ruth Traycoff shows Carol Witte some pointers.

Cafeteria Staff Serves Well

Back Row, l to r. Nadine Strebig, Marsha Martin, Pat Putman, Evelyn Lanie, Laura Robinson, Phyllis Brandt, Signa Askins, Diane Paige, Joan Rozzelle, and Marilyn Griffin. Front Row: Phyllis Ketrow, Kathy Rouns, Janet Wise, Bev Leach, Betty Minser, June Wring, and Mary Roop.

Diane Paige rinses off the counter while Joan Rozzelle washes the dishes.➡

IN MEMORIAM

TEACHER IN SPACE
SHARON CHRISTA McAULIFFE

Photo Courtesy NASA/133

Once in a Lifetime

Album

⬆Lance Pittenger and David Wrigley look for their friends in the hall after school.

⬆During a quiet moment, Cheryl Csernik works on her secretarial skills.

Jenny Steup, Chris Lancia, and Evelyn Littlefield discuss plans for the prom.➡

⬆Mr. Pabst entertains his class with an amusing story.

⬅Seniors, Doug Schroeder, Dan Hall, Jay Anspach, John Carroll and Greg Taves enjoy the Senior Banquet at Halls Guest House.

Seniors Savor Memories

The class of 1986 has had three great years at Snider High School, but the fourth, the senior year, will always live in our memories. The year started off with an immensely successful football season and the girls winning the Powder Puff football game for the second year in a row. The class of 86 had participants that excelled in all sports, boys and girls. We also excelled in other extracurricular activities, clubs, and most of all academics. The class of 1986 will always remember the good friends we've made and good times we've had. We've all grown since our first steps into the big, long halls of Snider. What we've learned here at Snider will give us a good foundation from which to build our future.

➡ Senior Class Officers: **Karla Hey**, Treasurer; **Blake Lackey**, Secretary; **Kim Munger**, Vice-President; and **Michael Rivera**, President.

⬇ **Scott Mottram** models with the ideal car.

➡ **Michael Rivera** and **Michelle Mahlan** make a cute panther cheering section.

Guy Abels
Melissa Adams- French Club 11; Basketball 9, 10, 11, 12; Volleyball 9, 10, 11, 12; Intramurals 11; Service Worker 12; Honor Roll 9, 10, 11, 12; Distinguished Scholar 9, 10, 11, 12; Principles List 9, 10, 11, 12.
Brenda Aldridge
Amy Allen- C.O.E. 12; Latin Club 9; Concert band 9, 10; Track 10; Safari Staff 11.

David Anderson- Service Worker 12.
Elizabeth Anderson- French Club 9, 10; Homecoming Decorations 9, 10, 11, 12; Service Worker 12; Student Council 11, 12; Safari Staff 12; Scroll Staff 12; Honor Roll 9, 10; Powder Puff 11, 12.
Jay Anspach- Football 9, 10, 11, 12; Baseball 9, 10, 11, 12; Service Worker 11; Honor Roll 11, 12.
Nicole Arnett- January Graduate

Felicia Arnold
Johnnie Arnold- Afro-Heritage 10, 12; Football 10; Track 12; Service Worker 12.
Karen Arnold- F.S.A. 11, 12; C.O.E. 12; Spanish Club 9, 10; Varsity Choir 9; Volleyball 9; Honor Roll 9, 10, 11.
Mark Aurich

Susanne Bacon- Basketball 9, 10, 11, 12; Volleyball 10, 11, 12; Intramurals 11; Service Worker 11, 12; Honor Roll 9, 10, 11, 12.
Christina Balder- Exchange Student; Track 12; Gymnastics 12; Powder Puff 12.
Laura Ball- Stagecraft 10, 11; Service Worker 11, 12; Honor Roll 10, 11, 12; Powder Puff 12.
Mitchel Barkley- French Club 9, 10; Football 9, 10; Track 10, 11; A.V. Worker 11; Honor Roll 9, 10, 11, 12.

Benita Barnes- Latin Club 11; Afro-Heritage 12; Honor Roll 9, 10; Powder Puff 12.
Samuel Barnes- Afro-Heritage 11, 12; D.E.C.A. 11; Football 9; Basketball 9, 10, 11, 12; Track 10, 12; Intramurals 9, 10, 11, 12; Service Worker 11, 12; Honor Roll 9.
Terry Barnett- Track 9, 10, 11; Intramurals 10, 11, 12; Honor Roll 9; Glenwood Tutor11.
Jill Barr

Pamela Baughman- D.E.C.A. 11, 12; Spanish Club 10; Mat Maid 10; Service Worker 12; Honor Roll 9, 10, 11, 12; Powder Puff 11.
John Behm- German Club 9, 10; Honor Roll 9, 10, 11; Distinguished Scholar 9, 10, 11; Service Worker 11, 12; Panther's Pause 10, 11, 12.
David Billman- French Club 10, 11; Marching Band 9, 10; Pep Band 9, 10; Honor Roll 9, 10, 11, 12.
William Bireley- Football 9; Service Worker 12; Spanish Club 9, 10, 11; Honor Roll 9, 10, 11, 12.

BYRON BLACK- Lat. C. 11, 12; Serv. W. 12; Lib. W. 10, 11; Scroll S. 11, 12.

MARY BOGART- Ger. C. 11; Con. B. 10; Mar. B. 9; Sum. D. 10, 11; Mus. 10, 11; Fall P. 10; Serv. W. 11, 12; Images 10; Stud. Coun. 11; Hon. R. 9, 10, 11, 12; Dis. Sch. 9, 10, 11, 12; Prin's L. 11, 12; Glenwood T. 11, 12; Pow. P. 11, 12; Soc. 9, 10, 11, 12; Prom Ct. 11.

ADRIENNE BOOKER- Afro-Her. 12; V.I.P. 12; F. C. 9, 10, 11, 12; Sp. T. 12; Mar. B. 10, 11; Pan. 10, 11; Sketchb. 10, 11; Hon. R. 9, 10, 11, 12.

ANDREA BOONE- Afro-Her. 9, 10, 11, 12; D.E.C.A. 11; V.I.P. 11, 12; F. C. 11, 12; Mar. B. 10, 11; Pan. 11; Stud. Coun. 12; Pow. P. 12.

CASSANDRA BORUM- Afro-Heritage 9, 10, 11; C.O.E. 11; Service Worker 10, 11, 12; Student Council 11; Fashion Show 9, 10; January Graduate.

MELANIE BRANSTRATOR- Glenwood Tutor 12; Honor Roll 9, 10, 11, 12; Pep Band 9, 10; Pit Orchestra 11, 12; Marching Band 9, 10, 11, 12; Varsity Band 10; Orchestra 11, 12; Spanish Club 10, 11, 12.

APRIL BRATTAIN- January Graduate.

MICHAEL BRAVO-

SIMON BRAY- Football 10, 12; Track 10, 12.

ALONSO BRIGHT- Afro-Heritage 12; French Club 11, 12; Honor Roll 10, 11, 12.

LISA BRINKER- Spanish Club 9, 10, 11, 12; Homecoming Decorations 9, 10, 11, 12; Service Worker 11, 12; Images 11, Student Council 9, 10, 11; Safari Staff 12; Honor Roll 9, 12; Glenwood Tutor 12, Powder Puff 11.

CONSTANCE BROCK- F.S.A. 10; Powder Puff 11; Honor Roll 9, 12; Student Council 9, 10; Sketchbook 12; Spanish Club 9, 10, 11; V.I.P. Club 11; D.E.C.A. 12.

STACY BROST- Spanish Club 11; Homecoming Decorations 11; Bat Girl 12; Powder Puff 11, 12.

CLARK BROWN- Honor Roll 9, 10, 11, 12.

DIANE BRYANT- French Club 9; Speech team 12; Orchestra 9; Basketball 9; Volleyball 9, 10; Intramurals 9; Honor Roll 9, 11, 12.

MICHELLE BRYIE- Spanish Club 9, 10, 11, 12; Golf 10, 11, 12; Student Council 10; Glenwood Tutor 12; Powder Puff 11, 12; Honor Roll 9, 10, 11, 12; Distinguished Scholar 9; Homecoming Decorations 9, 10, 11, 12.

LORRIE BURDEK- French Club 9, 10, 11, 12; Orchestra 9, 10, 11, 12; Pit Orchestra 10, 11, 12; All City Orchestra 9, 10, 12; Volleyball 9, 10, 11; Glenwood Tutor 12; Honor Roll 9, 10, 11, 12; Principal's List 10; Stand 11, 12 (Vice-President); Panther Club 11.

LARRY BURDGE- Honor Roll 9, 10, 11, 12.

KELLY BURKE- Service Worker 12; Stand 12; Musical 10; Pep Band 9, 10, 11, 12; Marching Band 9, 10, 12; Concert Band 11, 12; Varsity Band 10; Speech Team 12; Spanish Club 11; Latin Club 12; Images 12.

ROBERT BURNS- Wrestling 9, 10, 11, 12.

TODD BURRIS- Spanish Club 11; Intramurals 10, 11; Service Worker 11, 12.

DWAYNE BUTLER-

MECHELL BUTLER- January Graduate.

MICHELLE BUTLER- French Club 9, 10, 11, 12; Marching Band 11, 12; Pantherettes 11, 12; Sketchbook 11, 12; Homecoming Court 12; Honor Roll 9, 10, 11, 12; Distinguished Scholar 10, 11, 12;

REGINA CALDWELL-
CHRISTOPH CAMP- Sketchbook 11; Football 9; Images 10; Glenwood Tutor 12; Spanish Club 9, 10, 11, 12; Art Club 9.
JAMES CAMPBELL- January Graduate
BRIAN CAPPELLI-

STEVEN CARBAUGH- Varsity Band 9; Concert Band 10; Stagecraft 12; Service Worker 10; Honor Roll 10; Panthers Pause 12.
BRYAN CARPENTER- Football 10, 11, 12; Baseball 10, 11, 12; Service Worker 11; Honor Roll 10, 11, 12.
JOHN CARROLL-
JESSE CARSON- French Club 9, 10, 11, 12; Soccer 9, 10; Honor 9, 10, 11, 12; Distinguished Scholar 9, 10, 11, 12; Principal's List 11; Glenwood Tutor 12.

MICHELLE CARTEAUX- Hon. Roll 9,10; French Club 9, 10, 11, 12.
ERIC CASTETTER- Pan. C. 10,11; Glenwood T. 12; Hon. Roll 10,11,12; Serv. W. 10,11,12; Intra. 9,10,11,12; Wrest. 9,10,11,12; Football 9,10,11,12; Hcming Dec. 9,10,11,12.
REGINALD CASTLEBERRY- F. Club 9,10,11; Swing C. 9; Track 9,10,11,12; Intra. 9,10,11,12; Serv. W. 9,10,11; Stud. Coun. 12.
KENNETH CHILDERS- V.I.P. 10; L. Club 12; Speech T. 11; Scroll S. 10,11,12 (Opinion Ed.); Hon. R. 9,10,11,12; Dist. Scholar 9,10,11,12; Prins. List 9,10,11,12; Glenwood T. 11; Tri-Kappa 11; I.C.E.P. Sch. 11; PSAT Semi-Fin. & Fin. 12.

KENDRA CHRISTIE- Powder Puff 11,12.
KENT CRISTON
MARIA CLARK- January Grad.
KENDRA CLAUSER- Service Worker 12; Images 10,12; Scroll Staff 12; Honor Roll 9,10,11,12; Distinguished Scholar 9,10,11,12; Principals List 9,11,12; Glenwood Tutor 11; Stand 11,12; Musical 11,12; Pit Orchestra 10; Orchestra 9,10,11,12; Swing Choir 12; Speech Team 12; French Club 9,10,11,12.

ROBIN CLEMENS- Spanish Club 9,10,11,12.
STACY COATS
LAVONDA COLE
RALPH COLEMAN

LYNN CONLEY-January Grad; Homecoming Queen.
CHRISTINE CONNELL
GREGG CONSER-Spanish Club 9,10,11; Varsity Band 9,10; Concert Band 11,12; Marching Band 9,10,11,12; Pit Orchestra 10,12; Pep Band 9,10,11,12; Jazz Too 9; Wind Machine 10,11,12; Musical 12; Sketchbook 9,10,11,12; Honor Roll 9,10,11,12; Drum Major 11,12; National Honor Roll 12.
DOUGLAS COOLMAN- Honor Roll 9,10,11,12.

AMY COPELAND- Powder Puff 11,12; Glenwood Tutor 12; Honor Roll 9,10,11,12; Distinguished Scholar 9,10,11,12; Track 10; Basketball 9; Tennis 11; Spanish Club 9,10,11,12.

EDWARD CORAZZI

JEFF COX- January Grad.

JAMES CRILLY- German Club 9,10,11,12; Intramurals 11,12; Service Worker 11,12; Soccer 9,10,11,12.

MARK CRIPPIN- Spanish Club 11,12; Football 11,12; Intramurals 9,10,11,12; Honor Roll 9,10,11,12; Soccer 9.

JANICE CRONIN-Treble Choir 10,11,12; Varsity Choir 9; Powder Puff 12; Glenwood Tutor 12.

LYNNE CRUNKLETON- Afro-Heritage 9,10; Spanish Club 9,10 (Secretary),12; Homecoming Decorations 9,10,11,12; Student Council 10,11,12 (Vice-President); Honor Roll 9,10,11,12; Powder Puff 12; Homecoming Court 9; Prom Court 12.

CHERYL CSERNIK- C.O.E. 12.

RICHARD CUNNINGHAM

TIMOTHY CURRENT- Football 9; Wrestling 10; Track 9; Honor Roll 10,11.

ELIZABETH DADY

CASSANDRA DAVIS- Afro-Heritage 9,10,11; C.O.E. 12; Concert Choir 10; Swing Choir 12; Varsity Choir 9; Honor Roll 11; Sketchbook 11; Powder Puff 11,12.

BRENT DAVIS- Wrestling 9,10,11,12; Honor Roll 9,10,11,12; Distinguished Scholar 9,10,11.

ERIC DEDDEN-Service Worker 9; Honor Roll 9,10; Glenwood Tutor 12; Pep Band 9,10; Marching Band 9,10; Concert Band 9,10; Speech Team 12; Spanish Club 9,10,11,12.

JOHN DEIKE- Track 9; Honor Roll 9,10,11,12.

BETHANY DEKAY-Images 10,12; Honor Roll 9,10,11,12; Distinguished Scholar 9,10,11,12; Glenwood Tutor 12; Stand 11,12; All City Choir 11,12; French Club 9,10,11,12.

MICHELE DIFFENDARFER- French Club 9,10,11,12; Volleyball 9; Service Worker 12; Honor Roll 9,10,11,12; Glenwood Tutor 12; Powder Puff 12.

MARCIA DILLER- Math Club 10; Spanish Club 9,10,11; Band 9; Cross Country 10; Track 9,10,11,12; Service Worker 12; Honor Roll 9,10,11,12; Distinguished Scholar 9,10,11,12.

DEBORAH DISKEY

CATHERINE DOH- Tennis 9,10; Pit Orchestra 10,11,12; Marching Band 11; Orchestra 10,11,12; Concert Choir 10; Speech Team 9,10; German Club 9,10,11,12.

SHAWN DONOVAN

JENNIFER DOUSE- Afro-Heritage 9,10,11,12; V.I.P. 11; Spanish Club 10,11; Varsity Choir 9,10; Treble Choir 11; Sketchbook 11; Service Worker 10,11,12; Glenwood Tutor 12; Powder Puff 11,12.

MARK DOVE- Concert Choir 11,12; Homecoming Decorations 11,12; Baseball 9,11,12; Powder Puff Cheerleader 12.

TIAH DRAKE- Honor Roll 9,10,11,12; Fall Play 9,10,11; Pep Band 10,11,12; Concert Band 9,10,11,12; Marching Band 9,10,11,12; Speech Team 10,11,12.

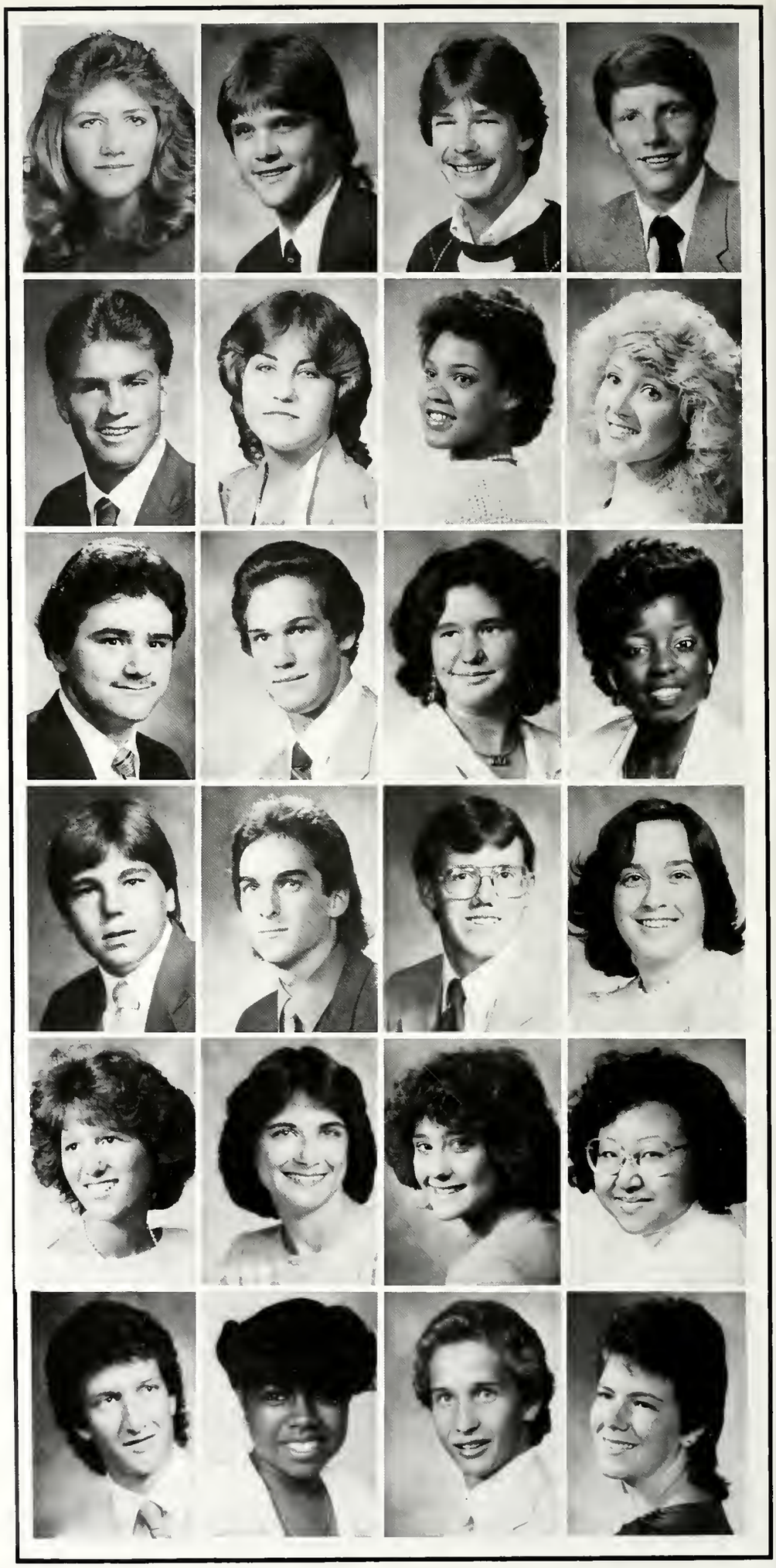

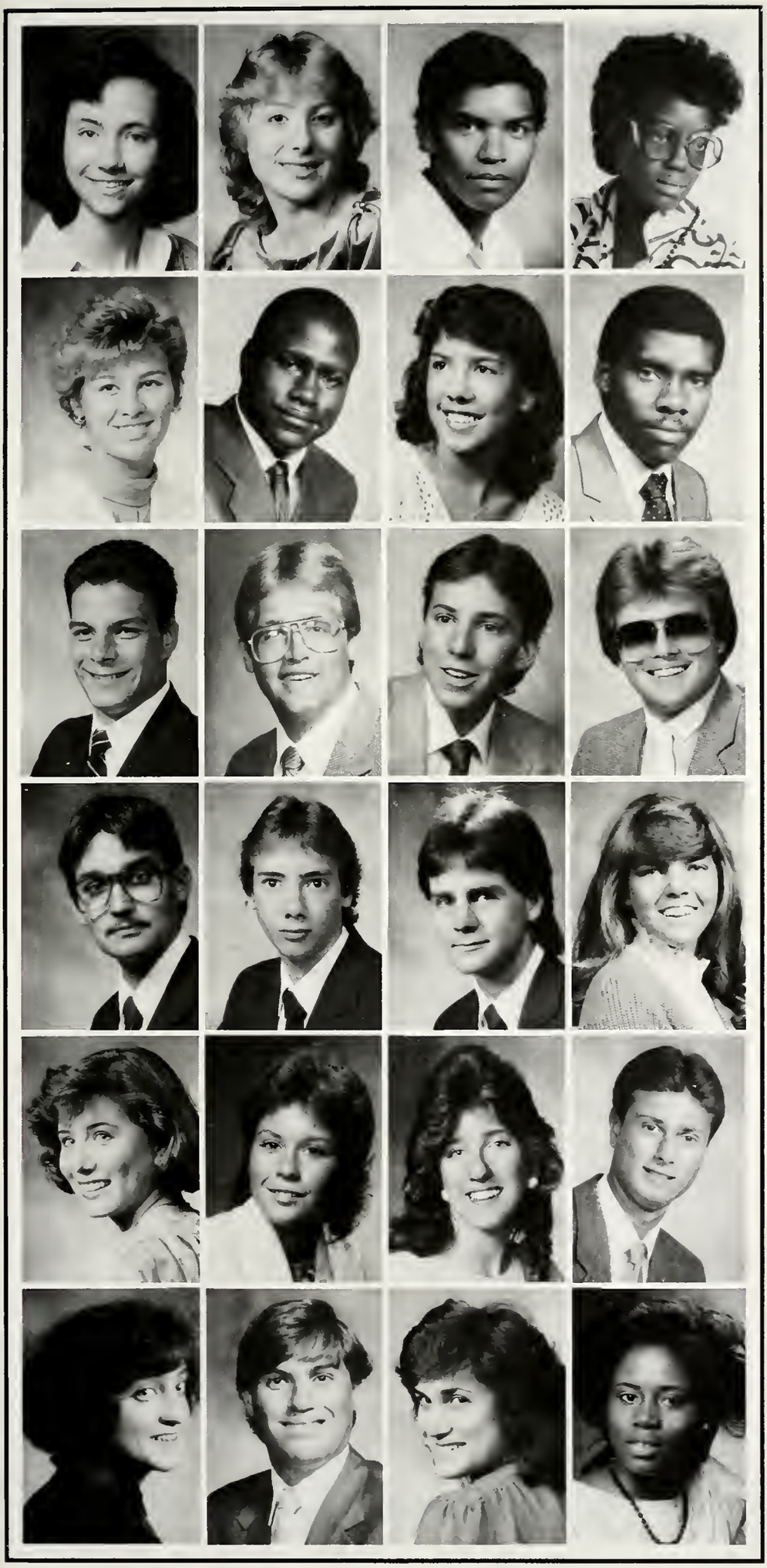

VICTORIA DRAKE- Orchestra 10,11,12; Pit Orchestra 11,12; Honor Roll 9,10,11,12.
DEANNA DUESLER- Service Worker 12; Images 11; Honor Roll 9,10,11,12; Powder Puff 12; French Club 9,10,11; Orchestra 9,10,11,12; Pit Orchestra 10,11,12; All City Orchestra 9,10.
ANTHONY EDGELL- Honor Roll 10,11; Student Manager; Spanish Club 11,12; Math Club 11; Chess Club 11,12.
MARNIE EDWARDS- Service Worker 12; Pantherettes 11; Marching Band 11.

DONNA EHRESMAN- Honor Roll 9,10,11,12; Distinguished Scholar 9,11; French Club 11; German Club 9,10,11 (Secretary), 12 (Treasurer).
EZEKIAL ELEY- Honor Roll 9,10,11,12; Intramurals 9,10,11,12; Track 9,10; Basketball 9; Football 9,10,11,12; Afro-Heritage 10,11.
KAREN ELEY-Latin Club 9,10; Safari Staff 12; Scroll Staff 12; Honor Roll 9,10,11; Glenwood Tutor 11; Soccer 10.
MICHAEL EPPS- Intramurals 9,10,12; Pep Band 9,10,11,12; Marching Band 9,10,11,12; Concert Band 11,12; Varsity Band 9,10; Spanish Club 9,10,11.

SHAWN EYTCHESON- January Grad.
JOHN FABER- German Club 9,10; Latin Club 11,12; Marching Band 9; Track 11,12; Honor Roll 9,10,11,12.
TODD FAHRENBACH
PAUL FISHER- Sketchbook 12; Intramurals 9,10,11,12; Service Worker 12; Powder Puff Coach 11,12; Homecoming Decorations 11,12; French Club 9.

JAMES FITCH- Spanish Club 9.
LONNIE FOSTER- January Grad.
CHAD FOULKS
ANNE FRAZIER- V.I.P. 12; Spanish Club 10,11,12; Swing Choir 11,12; Orchestra 9,10,11,12; Marching Band 11,12; Pit Orchestra 10,11,12; Pantherettes 11,12; All City Orchestra 9,10,11,12; Sketchbook 11,12; Honor Roll 9,10,11,12.

JILL GARDINER- F. Club 9,10; Sum. Drama 11,12; Hmcoming Dec. 9,10,11,12; Ten. 9,10,11,12; Golf 10,11,12 (Capt.); Stud. Coun. 9,10; Glenwd. T. 11,12; Powder P. 11,12.
RACHEL GIBSON- C.O.E. 12; Con. C. 10; O.E.A. 11,12; Hon. R. 9,10,11,12.
RONDA GINES- Ger. C. 10,11,12; Swing C. 11,12; Concert B. 10,11; Marching B. 10,11; Pep B. 10,11; Wind Mac. 11; Hon. Roll 9,10,11,12; Dist. Sch. 10,11.
CRAIG GLOVER- Span. C. 10; Hon. R. 9,10,11,12; Dist. Sch. 9,10,11; Hmecoming Dec. 10,11; Sketchbk. 12; Bktball. 9,10,11,12; Baseball 9,10,11,12; Intra. 12; Serv. W. 11,12; Images 11,12; Powder P. C. 11,12; Pan. C. 11.

ANNE GOFF- Latin Club 9,10,11; Math Club 11; Stand 11,12; Golf 9; Service Worker 10; Future Problem Solving 11; Hoosier Girls' State 11; Honor Roll 9,10,11,12; Distinguished Scholar 9,10,11,12; Principal's List 9,10,11,12; VALEDICTORIAN.
JOHN GOUNARIS
BARBARA GOUNARIS
MARCY GRAHAM- January Grad.

ERIC GRANTHAM- L. Club 9, 10; Cross Country 12; Ftbl. 9, 10; Track 9, 12.

HOLLY GRANTHAM- Ger. Club 9, 10, 11, 12(Vice-Pres.); Stagecraft 10, 11; Lib. Worker 9; Honor Roll 10, 11, 12; Glenwood Tutor 12.

MICHELLE GRATZ- Sp. Club 9, 10, 11; Concert Choir 11, 12; Treble Choir 9, 10; All City Choir 10, 11; Distinguished Scholar 9, 10; Golf 10; Hon. Roll 9, 10, 11; Powder Puff 11, 12.

STEVEN GREENBERG- F. Club 9, 10; Distinguished Scholar 9, 10, 11, 12; Stand 11; Service Worker 11, 12; Scroll Staff 10, 11; Principal's List 9, 10, 11, 12.

PAMELA GREUTMAN- Varsity Band 10; Concert Band 11, 12; Marching Band 9, 10, 11, 12; Pep Band 9, 10, 11, 12; Service Worker 12; Honor Roll 9, 11.

AMY GRIFFITHS- Honor Roll 12.

GREG GROSTEFON- Art Club 9; French Club 9; Honor Roll 11; Track 9, 10, 11, 12; Wrestling 9, 10.

HILDA GUTIERREZ- Spanish Club 12; Glenwood Tutor 12.

ELIZABETH HACKER- F. Club 9, 10, 11; Varsity Band 9, 10; Concert Band 11; Marching Band 9, 10, 11; Pep Band 9, 10; Pantherettes 10, 11; Powder Puff 12; Sketchbook 10, 11; Stud. Council 9, 10; Honor Roll 9, 10, 11, 12; Distinguished Scholar 9, 10, 11, 12; Homecoming Decorations 12; Glenwood Tutor 12.

DANIEL HALL-

BRENT HAMM- Varsity Band 9, 10; Concert Band 11, 12; Marching Band 9, 10, 11, 12; Pit Orchestra 9; Pep Band 9, 10, 11, 12; Jazz Too 9; Distinguished Scholar 9, 10, 11, 12; Honor Roll 9, 10, 11, 12.

SAM HANCOCK Jr-

ANGELA HAPNER- Spanish Club 10, 11, 12; Homecoming Decoration 12; Sketchbook 12; Mat Maid 10; Service Worker 11, 12; Powder Puff 12.

GEORGE HARRIS- Spanish Club 9, 10, 11; Varsity Band 10; Concert Band 11, 12; Marching Band 9, 10, 11, 12; Pep Band 9, 10, 12; Honor Roll 9, 10, 11, 12.

RALPH HART-

LAURISSA HEATON- French Club 9, 10, 11, 12; Distinguished Scholar 9; Homecoming Decorations 12; Tennis 11, 12; Honor Roll 9, 10, 11; Powder Puff 11, 12.

STEVEN HEGERFELD- C.O.E. 12(Parliamentarian); French Club 10, 11; Intramurals 9, 10, 11, 12; Honor Roll 10, 11.

VALERIE HERMRICK-

BRENDA HENDERSON-

KATHRYN HENDERSON- French Club 9, 10, 11, 12; Varsity Band 9, 10; Marching Band 9; Pep Band 9, 10; Intramurals 9; Student Council 9, 10, 11, 12; Honor Roll 9, 10, 11, 12; Distinguished Scholar 9, 10, 11, 12; Powder Puff 11, 12; Homecoming Court 9; Homecoming Decorations 9, 10; January Graduate.

MELISSA HENDERSON- Speech Team 10; Concert Choir 9, 10, 11, 12; Panther's Pause Staff 11, 12.

MICHAEL HENDRICKSON- Library Worker 10, 12.

MARIA HERRON-

KARIN HESS- Spanish Club 9, 10; Orchestra 11, 12; Varsity Band 9; Concert Band 10; Marching Band 9; Pit Orchestra 11, 12; Pep Band 9, 10; Volleyball 9, 10, 11, 12(Captain); Intramurals 9, 10; Honor Roll 9, 10, 11, 12; Distinguished Scholar 9, 10, 11, 12.

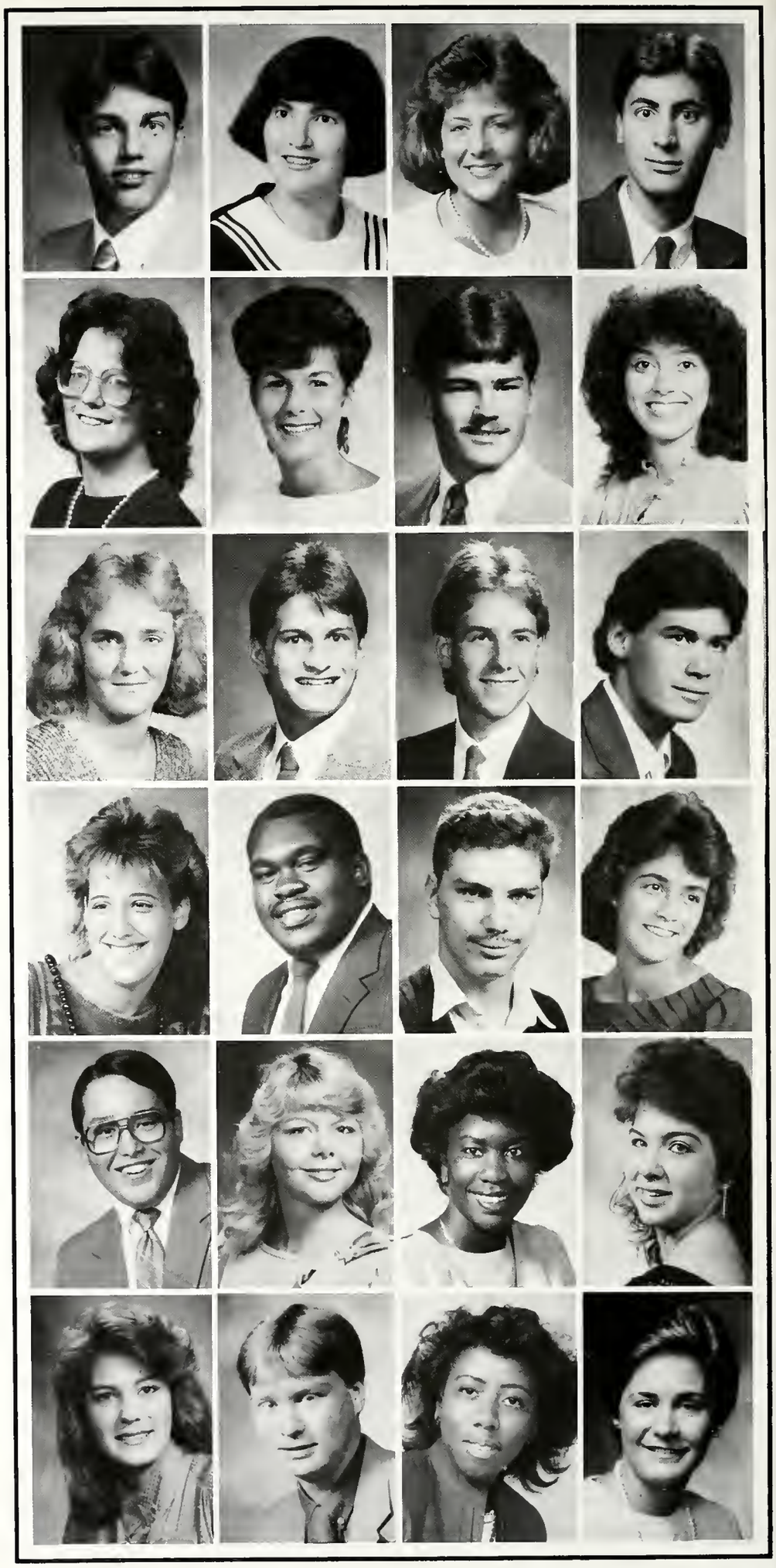

KARLA HEY- Class Officer (Treasurer) 9,11,12; Letterwinner 11; French Club 9,10,11; Basketball 9,10,11; Student Council 9,10,11; Safari Staff 12; Powder Puff 11,12; Homecoming Decorations 9,10,11,12; Honor Roll 9,10,11,12; Distinguished Scholar 9,10,11,12; Principals List 9,10,11,12.
EDWARD HIBLER
JONATHON HICKS- Spanish Club 9,10; Basketball 9,10,11,12; Track 9,10,11; Service Worker 10; Honor Roll 9,10,11,12.
CHARLES HILL- Latin Club 9,10,11,12; Honor Roll 9,10,11,12; Distinguished Scholar 9,10,11,12; Principals List 9,10,11,12.

JUNE HILL- Proj. Lead 12; Var. Choir 9; Stand 11; Sketchbk. 11; Cross Country 10,11; Track 9,10,11,12; Hon. Roll 10; Powder P. 11,12.
CRAIG HITTIE- F. Club 9,10,11,12; Stand 11,12; Hon. Roll 9,10,11,12; D. Scholar 9,10,11,12; Musical 12; Pit Orch. 10,11; Orch. 9,10,11,12; Fall P. 12.
MARCUS HOFFMAN- Ger. Club 12 (Pres.); Exch. Stud.
RODNEY HOGUE- Afro-Her. 12; L. Club 11,12; Sketchbk. 10,12; Football 9,11,12; Wrestling 9,10; Intramurals 9,10,12; Serv. Worker 9,10; Stud. Council 10,11,12; Homecoming Dec. 11,12; Panthers Pause 12 (Sports Anchor).

AMIE HOLE- Panther Club 10,11; Honor Roll 9,10,11,12; Service Worker 10,11,12; Football Manager 10,11,12.
MICHELLE HOOD- Afro-Heritage 9,10; Service Worker 12; Images 11.
MICHELLE HOPE- Spanish Club 9,12; Homecoming Decorations 12; Honor Roll 9,10; Glenwood Tutor 11,12; Powder Puff 12.
SCOTT HOSFORD

BRIAN HOSKINS- Powder Puff Cheerleader 12; Honor Roll 11,12; Soccer 11,12.
JERRY HOWARD
TRACEY HOWARD- Spanish Club 9,10,11,12; Stand 11; Glenwood Tutor 12; Treble Choir 10,12.
LISA HUGHES-French Club 9,10,11; German Club 11,12; Service Worker 10; Honor Roll 11,12; Powder Puff 12.

DION HURSEY
KEITH HUTCHINS
CHRISTINA IBARRA-Spanish Club 9,10,11,12 (Secretary); Honor Roll 9,10,11,12; Distinguished Scholar 9,10,11,12; Powder Puff 11,12; Homecoming Decorations 12.
VICKIE IRETON

FREDERICK JACOBS-Honor Roll 9,10,11,12; Distinguished Scholar 9,10,11,12; Math Club 11,12; Chess Club 11,12; German Club 11,12.
CHALETA JAMES
BERNADETT JARVIS- Treble Choir 10,11,12; V.I.P. 10.
MICHAEL JAUCH- Spanish Club 10.

CARL JOHNSON- D.E.C.A. 11,12; Spanish Club 10; Service Worker 11,12.
HEATHER JOHNSON- V.I.P. 12; Spanish Club 9,10,11; Concert Choir 11; Marching Band 10,11,12; Pantherettes 10,11,12; Varsity Choir 9; Treble Choir 10; Honor Roll 9,10,11,12; Distinguished Scholar 9,10,11,12; Principals List 9,10; Images 10,11,12; Student Council 10; Brentwood Tutor 12; Stand 10,11 (Pres.),12 (Pres.).
JEANETTE JOHNSON
LAVONIA JOHNSON

SHAWN JOHNSON
ANTHONY JONES
FRANKLIN JONES- Varsity Band 9,10,11,12; Concert Band 9,10,11,12.
LATONYA JONES- Spanish Club 9,10; Honor Roll 9,10,11; Powder Puff 12.

STEVE JONES- January Grad.
TIMOTHY JONES- January Grad.
WYATTE JONES- D.E.C.A. 12; Spanish Club 9,10,11; Marching Band 11; Pantherettes 11; Stand 11; Sketchbook 9,10; Track 9,10,11; Images 11; Student Council 12; Honor Roll 11; Powder Puff 12.
MICHAEL JORDAN- Spanish Club 10; Orchestra 11,12; Varsity Band 9,10; Concert Band 11,12; Marching Band 10,11,12; Pit Orchestra 11,12; Pep Band 9,10,11,12; Jazz Too 10; Wind Machine 11; Honor Roll 9,10,11,12; Distinguished Scholar 10,11,12; Sketchbook 10,11,12.

SHERRY JOYNER- C.O.E. 12.
RAE' JUMP- French Club 10,11; Gymnastics 10,11,12; Intramurals 9,10,11,12; Service Worker 10,11,12; Safari Staff 12; Honor Roll 11,12; Powder Puff 11,12.
JEFFERY KACINES- Honor Roll 9,10,11,12; Distinguished Scholar 9,10,11,12; Principals List 9,10,11,12; Service Worker 10.
KRIS KALLMYER- Art Club 12; German Club 9,10,11,12; Chess Club 11,12 (Pres.); Spanish Club 10,11,12; Distinguished Scholar 9,10,11,12; Honor Roll 9,10,11,12; Glenwood Tutor 12.

MICHELLE KAMINSKI- French Club 12; Latin Club 9,10,11; Service Worker 9; Honor Roll 12; Powder Puff 11,12.
ELIZAGETH KERRER- French Club 10; Bowling 9,12; Glenwood Tutor 12.
TIMOTHY KAVANER- Hockey 11,12.
RODNEY KELLY- January Grad.

STEPHEN KENWORTHY- Stagecraft 12; Honor Roll 9,10,11,12.
PATRICIA KEREKES- German Club 9,10,11; Concert Choir 11,12; Service Worker 12; Glenwood Tutor 12; Powder Puff 12; Varsity Choir 9, Treble Choir 12.
DAVID KERN- Honor Roll 9,10,11,12; Distinguished Scholar 9,10,11,12.
SUZANNE KERWIN- Spanish Club 9,10,11,12; Marching Band 9,10,11,12; Pantherettes 9,10,11,12 (Capt.); Honor Roll 9,10,11,12; Distinguished Scholar 9,10,11,12; Sketchbook 9,10,11,12; Student Council 9,10,11,12.

WILLIAM KESTERKE- German Club 9,10; Honor Roll 9,10,11,12; Distinguished Scholar 9,10,11,12; Football 9,10,11,12; Basketball 10; Track 11; Intramurals 11,12; Service Worker 11.
KELLY KILMER-French Club 10,11,12; Summer Drama 9; Homecoming Decorations 9,10,11,12; Cheerleader 9,10,11,12; Safari Staff 11,12 (Editor-in-Chief); Honor Roll 11; Glenwood Tutor 11; Powder Puff 11,12.
ANDORIA KING- Afro-Heritage 12; Treble Choir 9,10,11,12.
LOUIS KING

MARTIN KING- Afro-Heritage 10,11; Sketchbook 10.
BRIAN KLINE- Honor Roll 9,10,11,12; Distinguished Scholar 9,10,11,12; Football 9,10,11,12; Track 10,11; Intramurals 9,10,11,12; Service Worker 12.
DARRIN KLOPP
TINA KNOCH- French Club 9,10,11,12; Marching Band 11,12; Pantherettes 11,12; Honor Roll 9,10,11,12; Distinguished Scholar 9,10,11,12; Sketchbook 11,12; Intramurals 9; Student council 12.

CHERI KNOTT- C.O.E. 12(Treasurer); French Club 9,10; Service Worker 10; Images 11; Honor Roll 9,10,11,12; Powder Puff 11.
PATRICIA KOCHANSKI- C.O.E. 12; Honor Roll 9,10,11,12.
WILLIAM KRAL- January Grad.
MARK KRAUSKOPF

JOHN KRUEGER- Span. C. 10; Var. B. 9,10; Con. B. 11,12; Marching B. 9,10,11,12; Pep B. 9,10,11,12; Jazz Too 9,12; Wind Mach. 10,11,12; Hon. R. 9,10,11,12; D. Scholar 9,10,11,12; Prins. L. 9,10,11,12; Stand 11,12; Sketchk. 9,10,11,12.
PAMELA KRUGH- F. Club 11,12; Con. C. 12.
BRIAN KUHNS- Orch. 9,10,11,12; Marching B. 11,12; Pit Orch. 9,10,11,12; Jazz Too 9,10; Wind Mach. 11,12; All City Orch. 9,10,11,12; Hon. R. 9,10,11,12.
TRACY KULPA- Letterwinner 11; Powder P. 11,12; Hon. Roll 9,10,11,12; Cheerleader 11; Gym. 10; Span. C. 9,10; D.E.C.A. 11,12.

BLAKE LACKEY- Hon. R. 9,10,11,12; D. Scho. 9,10,11,12; Ftbl. 9,10,11,12; Intra. 11,12; Cl. Off. 12 (Sec.); Lman. 11,12.
BARBARA LANCASTER- January Grad.
CHRISTINE LANCIA- V.I.P. 12; F. C. 9,10,11,12; Mar. B. 10,11,12; Stagecraft 10; Pantherettes 10,11,12; Sketchbk. 10,11,12; Intra. 9; Stud. Coun. 11; Hon. R. 9,12; Bat G.
STEPHEN LESH- Math C. 10,11,12; Span. C. 9,10,11; D. Scho. 9,10,11,12; Hcming. Dec. 9,10,11,12; Stand 10,11,12; Sketchbk. 10,12; Track 10,11,12 (Capt.); Images 10,11; Scroll S. 9,10,11,12 (Sports Ed.); Hon. R. 9,10,11,12; Prin. L. 9,10,11,12; Tri Kappa A. 11.

LAURA LEVY- F. C. 9,10; Hcming. Dec. 9,10,11,12; Ten. 9,10,11,12; Gym. 11; Serv. W. 9,10,11,12; Chldr. 9,12; Images 9,10,12; Stud. Coun. 9,10,11,12; Pow. P. 11,12; Panther C. 10,11.
SUSAN LEWIS- F. Club 9,10,11,12; Varsity B. 9,10; Concert B. 11; Pep B. 9; Musical 10; D. Scholar 9,10,11,12; Chldr. 9,10,11,12; Stud. Coun. 9,10,11; Class Off. 9; Hon. R. 9,10,11,12; Pow. P. 11,12; Hcming. C. 10,11,12; Prom C. 12.
ANGELA LINDENBERG- F. Club 9,10,11; Orch. 9,10,11,12; P. Orch. 9,10,11,12; All City Orch. 9; Hcming. Dec. 9,10; Volbl. Man. 10; Hon. R. 9,10; Pow. P. 11,12; Letterwinner 10.
TIMOTHY LISBY- Glenwd. Tutor 11.

JAN LITTLE- C.O.E. 12; Service Worker 11; Honor Roll 9,10.
EVELYN LITTLEFIELD- V.I.P. 12; Latin Club 9,10; Marching Band 11,12; Stagecraft 10; Pantherettes 11,12; Musical 9; Honor Roll 9,10,11,12; Distinguished Scholar 9,10,11,12; Principals List 9,10,11,12; Images 11; Service Worker 11,12; Sketchbook 11,12.
THOMAS LOOMIS- Tennis 10,11,12; Honor Roll 9,10,11,12; Distinguished Scholar 9,10,11,12; D.E.C.A. 11,12 (Treasurer).
WILLIAM LOTHAMER-

JON LUNDY- F. C. 9,10,11,12; M. C. 10,11,12; Track 9,10,11,12; Images 10,11; Hon. R. 9,10,11,12; Dist. Scho. 9,10,11,12; Prins. L. 9,10,11,12; Tri K. A. 11; Stand 10,11,12; Pep B. 9,10,11,12; Pit Orch. 12; Mar. B. 9, 10, 11, 12; Con. B. 11,12; Var. B. 9,10; Orch. 12; SAL.
JOSEPH LYON- Hon. R. 11,12; Serv. W. 10; Stud. Mgr. 9,10,11,12; Intra. 9,10,11,12; Stand 11; F. C. 10.
TIMOTHY MACKIN- January Grad.
MICHELLE MAHLAN- F. C. 9,10,11,12; Hon. R. 9,10,11,12; Dist. Scho. 10,11; Hcming. Dec. 9,10,11,12; Letterwinner 11,12; Pow. P. 11,12; Safari S. 12; Stud. Coun. 9,10,11,12; Chldr. 10,11,12; Serv. W. 12; Intra. 11,12.

JEFFERY MALMQUIST- Track 10; Hockey 10,11,12; Intramurals 9,10,11,12; Service Worker 10,11,12; Images 9,10,11; Honor Roll 9,10,11,12; Soccer 9,10; Distinguished Scholar 9; German Club 12; F. Club 9,10,11.
KIMBERLY MARSH- Varsity Band 11; Concert Band 9,10; Marching Band 9,10,11; Pep Band 9,10,11; Wind Machine 11.
JOHN MARSHALL- F. Club 9; Football 9,10,11,12; Intramurals 11,12; Service Worker 10,11,12.
JEFF MARTIN- Afro-Heritage 9,10; Football 9,10,11,12 (Capt.); Wrestling 9; Track 10; Intramurals 9,10,11,12.
TODD MARTIN- Spanish Club 9; Basketball 9,10,11,12 (Capt.); Baseball 9,12; Intramurals 9,10,11,12; Service Worker 9,10,11; Honor Roll 9,10,11; Glenwood Tutor 11,12.
DONALD MASON JR.
DARINDA MATHIEU- V.I.P. 9,10,11; French Club 9,10,11; Service Worker 11,12; Scroll Staff 12; Honor Roll 9,10,11,12; Powder Puff 11,12; Mascot 10,11.
MATTHEW MAXWELL- D.E.C.A. 11; Sketchbook 12; Football 9,10; Service Worker 9,10,11,12.

ELLEN MCCANTS- Powder Puff 11,12; Honor Roll 9,10,11,12; Distinguished Scholar 9,10,11,12; Cheerleader 10,11; Student Council 9,10,11,12 (Treasurer); Homecoming Decorations 9,10,11,12; French Club 9,10,11,12.
JANA MCCLAIN-Honor Roll 10; Stand 10,11; Scroll Staff 12; Sketchbook 12; Fall Play 12; Musical 12; Pit Orchestra 11; Orchestra 9,10,11; French Club 9,10,11.
AMY MCCOMAS- Basketball 9; Volleyball 9; Intramurals 12; Bat Girl 9; Powder Puff 11,12; French Club 10,11.
BRIAN MCCON

THOMAS MCCRADY- F. Club 9,10; Baseball 9; Intramurals 9,10,11; Serv. Worker 11,12; Hon. Roll 9,10,11,12; Panthers Pause 12 (Sports Anchor).
ERIN MCDANIEL- F. Club 9,10,11; Homecoming Decorations 9,10,11,12; Cheerleader 9,10,11,12; Stud. Coun. 10,11,12; Safari Staff 12; Hon. Roll 10,11; Glenwood Tutor 12; Powder Puff 11,12.
HUGH MCFADDEN- Hon. Roll 11; Track 9,10,11,12; Football 9,10; D.E.C.A. 11,12.
JODI MCFARLAND- Hon. Roll 9,10,11,12; Distinguished Scholar 9,10,11; Sketchbk. 9,10,11; V.I.P. 12; Span. C. 11; Marching B. 9,10,11,12; Pep B. 9; Pantherettes 10,11,12.

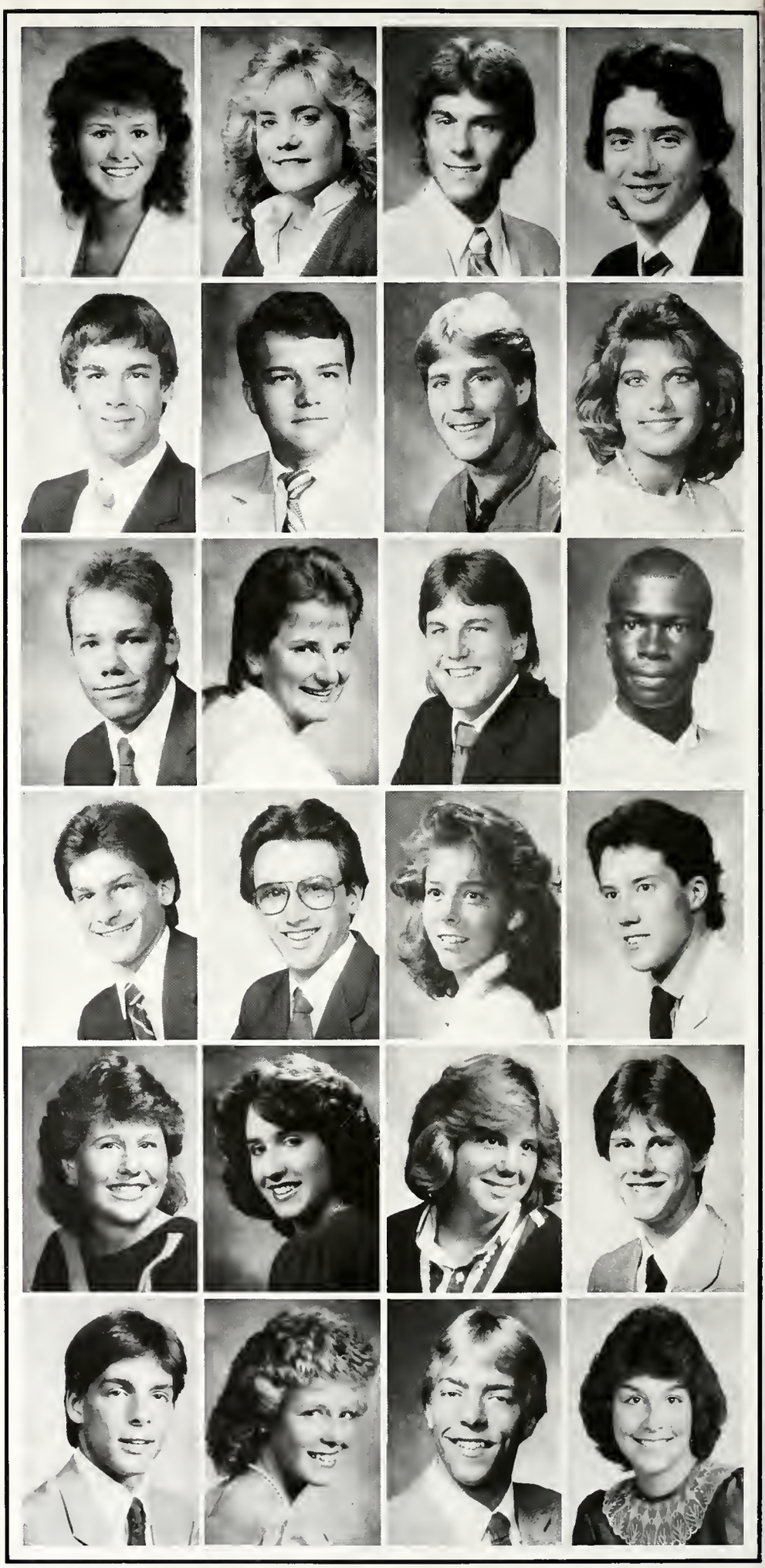

JOHN MCGAULEY- French Club 9,10; Safari Staff 11,12; Scroll Staff 11,12; Space Shuttle Project 11,12.
MICHAEL MCINTURF- Honor Roll 9,10,11; Spanish Club 9; D.E.C.A. 11,12.
ROBERT MCKERRACHER- Service Worker 12.
STACEY MCKINLEY- Spanish Club 9,10,11; Concert Choir 11,12; Treble Choir 10; Varsity Choir 9; Powder Puff 11,12.

MARTINA MCLAURIN- Treble Choir 9,10,11; Powder Puff 12; Service Worker 12.
KARA MCMAHAN- French Club 9,10,11,12; Varsity Band 9,10; Concert Band 11; Marching Band 9,10,11,12; Pantherettes 10,11,12; Musical 12; Sketchbook 10,11,12; Student Council 9,10,11; Honor Roll 9,10,11,12; Distinguished Scholar 9,10,11,12.
SCOTT MEIER- Images 9,12.
KAREN MEIER

BRENT MENEFEE- January Grad.
KEITH MENSING- Intramurals 12; Honor Roll 9,10,11,12; Distinguished Scholar 9,10,11,12; Sketchbook 11,12; French Club 9,10,11,12; Orchestra 9,10,11; Marching Band 9,10,11,12; Pit Orchestra 11; Pep Band 10,11,12; Jazz Too 11; Wind Machine 12.
DARRIN MERTZ
JEFFERY METTERT- French Club 9; Concert Choir 11,12; Football 9; Wrestling 10; Service Worker 9,10,11,12; Cheerleader 10.

SHARON MEYER
DENISE MILLER- French Club 9,10,11; Homecoming Decorations 9,10,11; Basketball Manager 9,10,11; Honor Roll 9,10,11; Powder Puff 11,12.
KIMBERLY MILLER- Spanish Club 9; Orchestra 9,10,11,12; Pit Orchestra 9,10,11,12.
KELLY MILNER- French Club 9,10,11; Golf 10,11,12; Honor Roll 9,10,11,12; Powder Puff 11,12.

MICHAEL MISERENDINO- Honor Roll 9,10,11,12; French Club 9,10,11; Space Shuttle Project 11,12.
EMILIO MOLINER- Chess Club 12; Spanish Club 12; Golf 12; Exchange Student.
MELISSA MORGAN- Afro-Heritage 9, French Club 9; Speech Team 12; Stagecraft 9; Musical 9,12; Fall Play 9; Intramurals 9.
SCOTT MOTTRAM- January Grad.

THOMAS MULPAGANO- Span. C. 9; Hon. R. 9,10,11,12; Dist. Scho. 9,10; Ftbl. 9,10; Track 9,10; Intra. 9,10,11,12; Serv. W. 11,12.
KIMBERLY MUNGER- Span. C. 9,10,11; Stagecraft 9; Musical 10,12; Hon. R. 9,10,11,12; Dist. Scho. 9,10,11,12; Hcming. Dec. 10,11,12; Fall P. 12; Sketchbk. 12; Volbl. 9,10,11; Serv. W. 10; Stud. Coun. 9,10,11; Class Off. 12 (V-Pres.); Powder P. 12; Prom C. 11,12; PROM QUEEN; Panther's Pause 12 (Co-Anchor).
LISA MURRAY- F. Club 9,10,11,12; Hcming. Dec. 9,10; Gym. 10; Images 10,11; Stud. Coun. 9; Powder P. 11.
SHELLIE MUSSER- F. Club 10,11; Mar. B. 10,11,12; Pantherettes 10,11,12; Sketchbk. 10,11,12; Hon. R. 9,10,11,12.

LAURA NEELY- F. C. 9,10,11,12; Con. C. 12; Swing C. 11,12; Var. B. 9,10; Con. B. 11; Mar. B. 9,10; Hon. R. 9,10,11,12; Dist. Scho. 10,12; Sketchbk. 11,12; Pow. P. 12.

MELISSA NEHER- F. C. 9,10,11,12; Con. C. 12; Var. C. 9,11; Treb. C. 10,11; Dist. Scho. 9,10,11,12; Ten. 11; Bskbll. 9,10; T. 10; G. 11; Stud. Coun. 12; Saf. S. 12; Hon. R. 9,10,11,12; Pow. P. 11,12; Glenwd. T. 12; Ltrwin. 11,12.

PETRI NIEMINEN- Ger. C. 12; Hoc. 12; Ex. Student.

KELLY NONTE- D.E.C.A. 12; V.I.P. 11,12; Span. C. 9,10; Sum. Drama 10; Sketchbk. 12; Dist. Scho. 9,10,11,12; Hcming. Dec. 9,10,11,12; Volbl. 9,10,11; Intra. 9,10,11,12; Images 10; Stud. Coun. 9,10,11; Cl. Off. 10; Scr. S. 9,10,11,12; Hon. R. 9,10,11,12; Prins. L. 9,10,11; Pow. P. 12.

RENEE NORTHINGTON- D.E.C.A. 11,12; Pan. 11; Images 10; Hon. R. 9,10,11; Glenwd. T. 11.

MARY NOYES- January Grad.

CHRISTOPHER NUSBAUM- Math C. 9; Span. C. 9,10; Var. B. 9,10; Con. B. 12; Mar. B. 9,10,12; Pep B. 9,10,12; Jazz Too 9,10; Wind Machine 11,12; Dist. Scho. 9,10,11,12; Homecoming Dec. 9; Stand 11,12; Sketchbk. 10,12; Serv. W. 9; Hon. R. 9,10,11,12; Soc. 9,10.

JOHN NYCUM- Ger. C. 9; Span. C. 10; Sketchbk. 12.

MELISSA O'DELL- January Grad.

KENNETH OLIVER

ROBERT ONCHECK

KEVIN OWEN- Football 9,10,11,12; Intramurals 9,10,11,12; Service Worker 11,12.

SUSAN PALM

CAREY PARKER- French Club 9,10,11; Math Club 12; Honor Roll 9,10,11,12; Distinguished Scholar 9,10,11,12; Principals List 9,10,11,12; Stand 10,11,12; Service Worker 10,11,12; Scroll Staff 12; Glenwood Tutor 11; Future Problem Solving Team.

STEVE PARSONS- Varsity Band 9,10; Marching Band 10; Service Worker 9,10.

MARK PASCARELLA- Spanish Club 10; Varsity Band 9,10,11; Concert Band 12; Marching Band 10,11; Pep Band 9,10,11; Honor Roll 9,10,11,12; Distinguished Scholar 9,10,11,12.

MANISH PATEL

LARISSA PATTERSON- January Grad.

MATTHEW PEIFER- Sketchbook 9; Honor Roll 9,10,11,12.

MICHAEL PERSON- Latin Club 9,10; Honor Roll 9,10,11,12; Distinguished Scholar 9,10,11,12; Homecoming Decorations 10,11; Basketball 9,10; Baseball 9,10,11,12; Service Worker 12; Powder Puff Coach 11,12.

MATTHEW PHILLIPS- D.E.C.A. 11,12; F. Club 9,10; Con. B. 9,10,11; Marching B. 9,10,11; Pep B. 9,10,11; Wind Machine 10; Musical 12; Sketchbk. 9,10,11; Images 9,10,11,12.

JULIE PIDD- D.E.C.A. 11,12 (V-Pres.); Span. Club 9,10,11; Serv. Worker 9; Student Council 10; Class Off. 10 (Sec.); Honor Roll 9,10,11; Bat Girl 9; Powder Puff 11.

MAUREN POORE- Span. Club 9,10,11; Var. B. 9,10; Marching B. 9,10,11,12; Pep B. 9,10; Pantherettes 11,12; Hon. Roll 9,10,11,12; Distinguished Scholar 9,10,11,12; Sketchbk. 11,12; Serv. Worker 12; Stud. Coun. 10,11; Glenwd. Tutor 12.

ELISE PRANGE- January Grad.

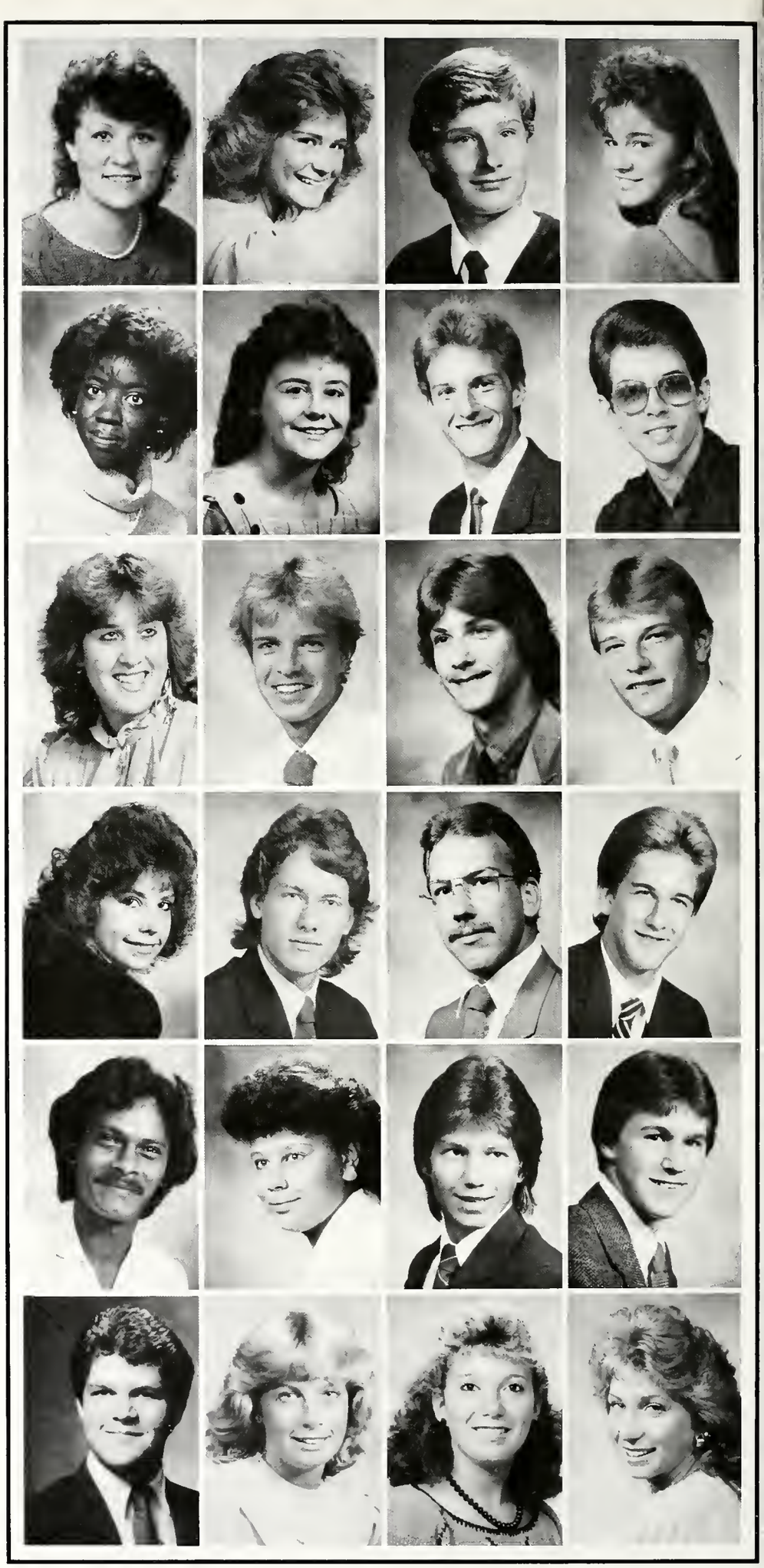

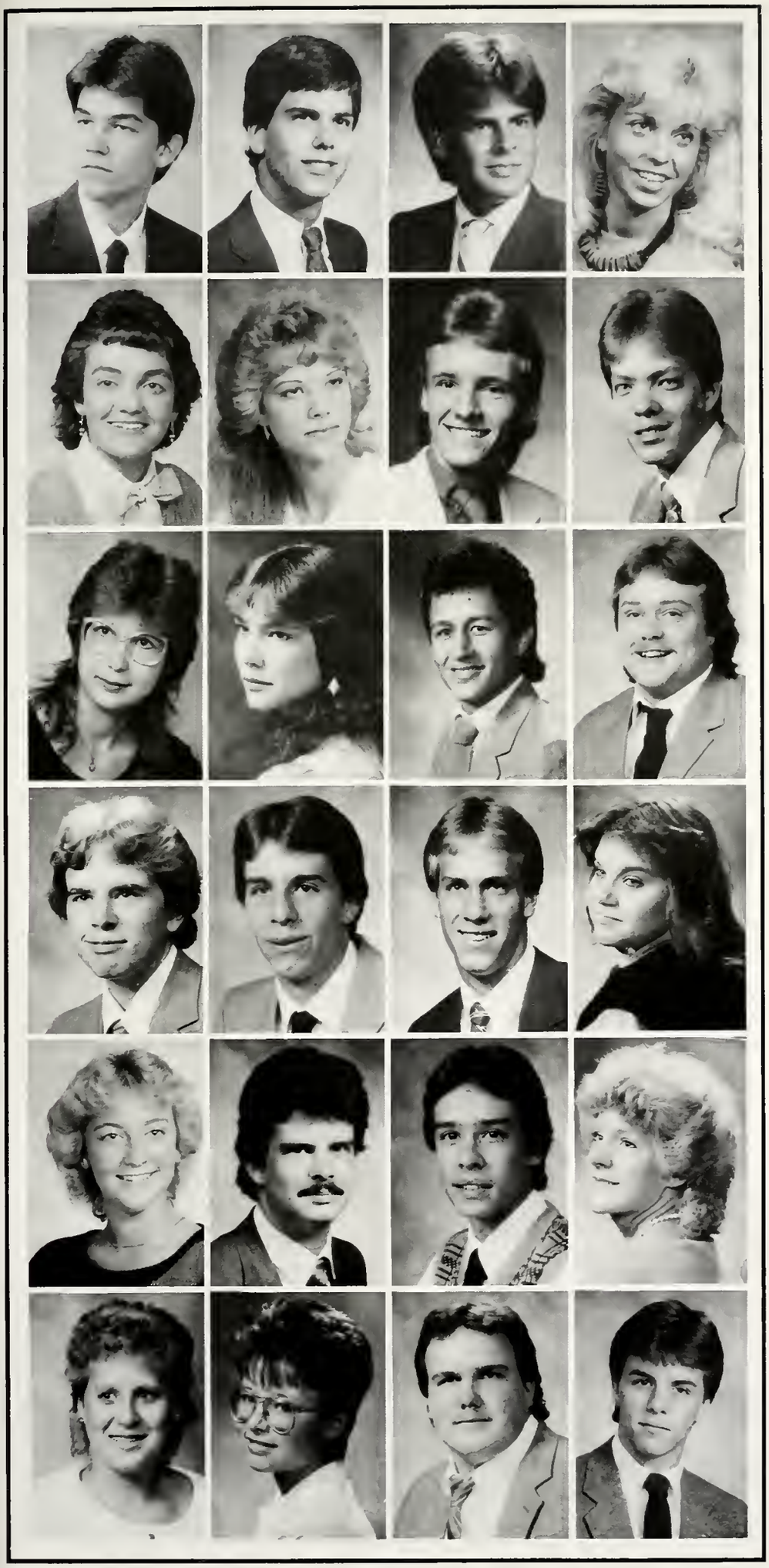

BRENT PRICE- F. Club 9; Hcming. Dec. 9,10; Fall P. 9; Pow. P. Chldr. 12; Serv. Worker 11.
JOHN QUILHOT- F. Club 9; L. Club 10,11,12; Hon. Roll 9,10,11,12; Dist. Scholar 9,10,11,12; Ftbl. 9,10,11,12; Bskbl. 9,10,11,12; Soccer 9,12; Panther C. 11.
JAMES REECER- Span. Club 9,10,11,12; Ftbl. 9,10,11,12; Baseball 9,10,11,12; Hon. R. 9,10,11,12; Pan. Club 11.
MICHELLE REHM- F. Club 9,10,11,12; Var. B. 9,10; Concert B. 11,12; Marching B. 9,10,11,12; Pep B. 9,10,11,12; Homecoming Dec. 9,10; Images 10,11,12; Hon. Roll 10,11; Glenwd. T. 12; Pow. P. 11,12.

RONDA REITER- Spanish Club 9,10,11,12; Honor Roll 9,10,11,12; Distinguished Scholar 9,10,11,12; Principals List 10,11; Service Worker 12.
JANE RENNER- January Grad.
KENT REUILLE- Honor Roll 9,10; French Club 10,11.
SAMUEL RIBEL- January Grad.

MARMEE RICHARDS- January Grad.
JODI RICHARDSON
MICHAEL RIVERA- Spanish Club 10,11; Homecoming Decorations 10,11; Tennis 10,11,12; Service Worker 10,12; Student Council 10; Class Officer 11 (Secretary),12 (Pres.); Honor Roll 10,11,12; Powder Puff Coach 12.
SCOTT ROBBINS

JOEL ROBERSON
HUGH ROHMOSER- French Club 10,11,12; German Club 9; Track 10; Service Worker 9,10,11,12; Honor Roll 10; Soccer 9,10,11.
ERIC ROLLER- French Club 10; Basketball 9,10; Baseball 9,10,11,12; Intramurals 9,10,11,12; Honor Roll 9,10,11,12; Powder Puff Coach 11,12.
TAMMY ROSSELOT- January Grad.

KRISTYN ROUNDY- F. Club 9,10; Varsity B. 11; Concert B. 9,10; Marching B. 9,10,11,12; Pantherettes 10,11,12 (Capt.); Hon. R. 9,10,11,12; Distinguished Scholar 9,10,11,12; Sketchbk. 10,11,12; Stud. Coun. 9,10,11,12; Glenwd. T. 11,12.
JOHN RUSHER
MICHAEL RUSHINSKY- Span. Club 10,11; Speech T. 12; Serv. Worker 12; Hon. R. 9,10,11,12.
AMY RUSSELL- Span. Club 11,12; Con. Choir 11,12; Treble C. 9,10; Sum. Drama 10,11,12; Musical 10,11,12; All City Choir 12; Fall Play 12; Hon. Roll 9,10,11,12; Powder P. 11,12.

DANIELLE SAAVEDRA- Spanish Club 12; Glenwood Tutor 12.
JELKA SALZMANN- Glenwood Tutor 12; Gymnastics 12; French Club 12.
DOUGLAS SAMPLE- Spanish Club 9; Powder Puff 12; Football 9,10,11; Intramurals 9,10,11,12.
ROBERT SANDERS- German Club 9,10; Varsity Band 9,10; Concert Band 11; Marching Band 9,10,11; Pep Band 9,10,11; Images 11; Sketchbook 11; Wrestling 10,11,12; Letterwinner 11,12.

MICHAEL SANDERSON- D.E.C.A. 11,12; Spanish Club 9,10; Powder Puff Cheerleader 12; Intramurals 9,10,11,12; Honor Roll 9; Soccer 9,10,11,12.
PATRICK SANDERSON- D.E.C.A. 12; Spanish Club 9; Intramurals 9,10,11,12; Honor Roll 9,10,11,12; Soccer 9,10,11,12.
CRAIG SANFORD- January Grad.
SARA SAVIEO- January Grad.

MARION SCHANDA- Glenwood Tutor 12; French Club 12.
JAMES SCHEERER- Spanish Club 9,10,11,12; Cross Country 9,10,11; Track 9,10; Intramurals 9,10; Honor Roll 9,10,11,12; Glenwood Tutor 12.
CHRISTOPH SCHIEBEL
JAMES SCHLUP- German Club 12; Latin Club 9,10,11; Spanish Club 11,12; Concert Choir 12; Swing Choir 11,12; Musical 12.

JODI SCHMIDT- Spanish Club 11; Concert Band 11,12; Marching Band 11,12; Pep Band 11,12; Service Worker 11; Powder Puff 12.
DOUGLAS SCHROEDER- Golf 9,10; Intramurals 10,11,12; Student Manager 9,10; Service Worker 11; Honor Roll 9,11,12; Letterwinner 10; Panthers Pause (Co-Anchor).
MATTHEW SCHULTZ- Service Worker 9,10,11; Honor Roll 9,11,12.
TIMOTHY SCOTT- French Club 9,10,11,12; Honor Roll 9,10,11,12; Distinguished Scholar 9,10,11,12; Wrestling 9,10,11,12; Letterwinner 10,11.

DAVID SEEMANN- Honor Roll 9,10,11; German Club 12.
LISA SEEMANN
GREGORY SELL- Spanish Club 9,10,11; Wrestling 9; Service Worker 10,11,12; Images 10.
RISHI SETH- Speech Team 9,10,11,12; Images 11; Scroll Staff 11,12; Honor Roll 9,10,11,12.

STEVEN SEYBOLDT- German Club 9,10; Honor Roll 9,10,11.
SHALON SHADE
GAIL SHADLE- January Grad.
ANGELA SHEETS- Spanish Club 9,10,11 (Vice-Pres.); Distinguished Scholar 9,10,11,12; Homecoming Decorations 9,10,11,12; Tennis 9,10,11,12; Service Worker 9,10,12; Cheerleader 9,10,11,12; Student Council 9,10,11,12; Powder Puff 11,12.

JENNIFER SHERBINSKY- French Club 9,10; Varsity Band 9,10; Concert Band 11, Marching Band 10; Pep Band 9,10,11; Homecoming Decorations 10,11,12; Images 11; Powder Puff 11,12.
NORA SHOLL- Honor Roll 9,10,11,12; German Club 10.
AMY SHORT- January Grad.
SHARALYN SHUBERT

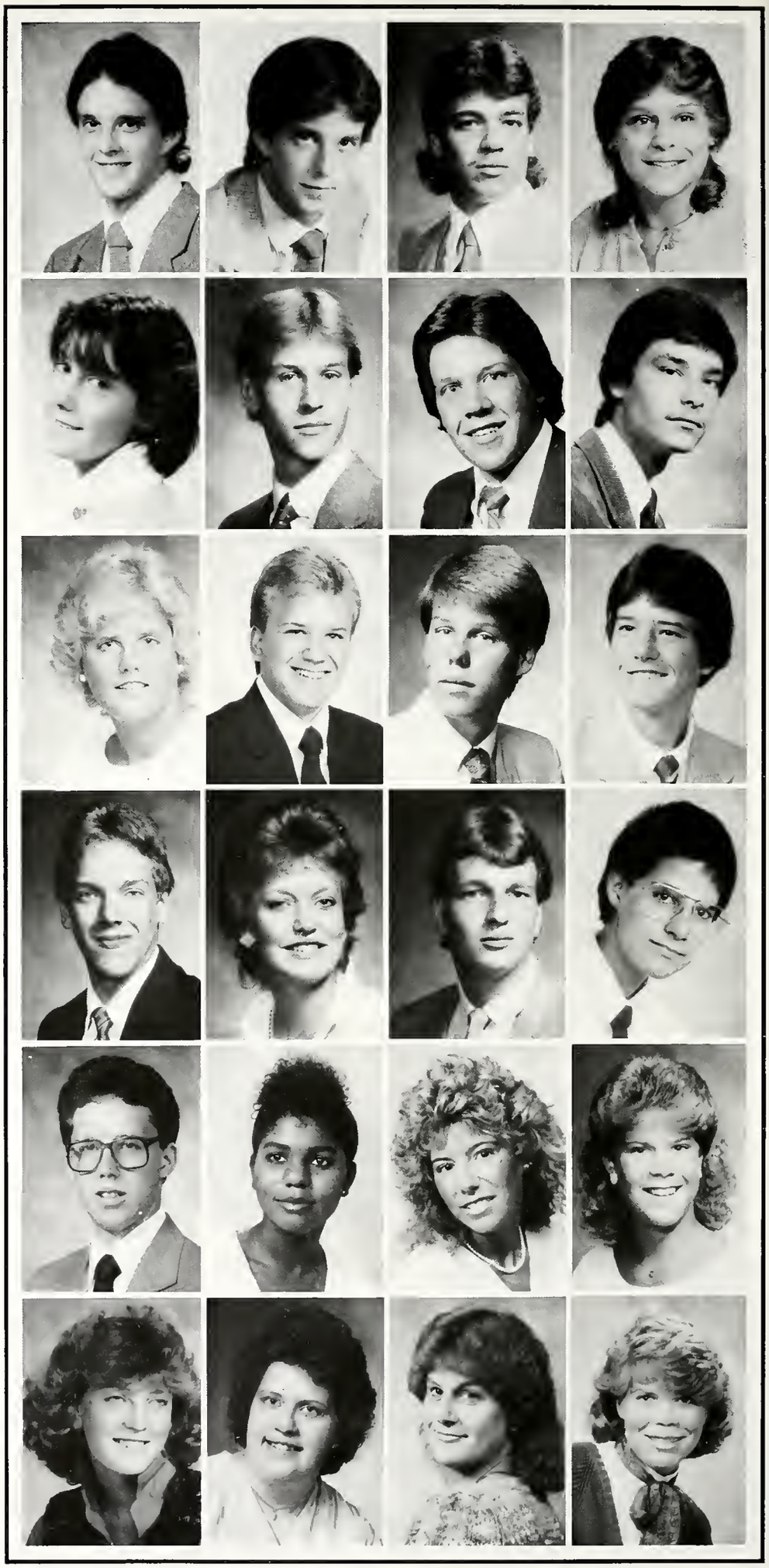

JENNIFER SIMCOX- Honor Roll 9,10,11,12; Latin Club 9,10; German Club 10,11,12.
DANIEL SMITH- Football 9,10,11,12; Hockey 12.
THEODORE SMITH- French Club 9,10; Distinguished Scholar 9,10,11,12; Sketchbook 12; Tennis 9,10,11,12; Intramurals 9,10,11,12; Images 9,10; Scroll Staff 9,10,11,12 (Editor-in-Chief); Honor Roll 9,10,11,12; Principals List 9,10,11,12; Soccer 9,10,11,12.
THOMAS SMITH- Football 9,10,11,12; Intramurals 9,10,11,12; Honor Roll 9,10,11,12.

KAMRON SNOWDEN- French Club 9,10; Summer Drama 9; Football 9,10,11,12; Wrestling 9; Intramurals 9,10,11,12; Service Worker 11,12.
FRED SPADE
BUFORD STAPLES JR.- Football 9,10.
SHERRY STEPHENS- Powder Puff 12.

JENNIFER STEUP
DEBORAH STEVENS- Service Worker 12; Powder Puff 11,12; French Club 9,10,11.
CHRISTOPH STEWART- Musical 9; Jazz Too 9; Stagecraft 10,11,12; Marching Band 9,10; Concert Choir 11,12.
JAY STILES- Stagecraft 11; Honor Roll 11; Bowling 11,12.

JAMES STILWELL- January Grad.
JULIE STOCKBERGER- French Club 9,10,11 (Vice-Pres.), 12; Marching Band 9,10; Pantherettes 9,10; Honor Roll 9,10,11,12; Distinguished Scholar 9,10,11; Sketchbook 9,10; Student Council 9,10; Powder Puff 11,12.
CATHERINE STRINGER- Images 9,10; Powder Puff 11,12; Honor Roll 9,10,11,12; Distinguished Scholar 9; Pep Band 9,10; Pit Orchestra 11,12; Marching Band 9,10; Varsity Band 9,10; Orchestra 11,12; French Club 9,10,11,12.
TROY STULTS

JULIANA STUMP- Images 11,12; Hon. R. 9,10,11,12; Dist. Scho. 9,10,11,12; Sketchbk. 9,10,11,12; Stand 10,11,12; A. City C. 11; Musi. 11,12; Var. C. 9; Pan. 9,10,11,12; Mar. B. 9,10,11,12; Swing C. 10,11,12; Con. C. 11,12; F. C. 10,11,12.
DAWN STUREMAN- Serv. W. 12; Sketchbk. 11; Images 9,10,11; Hon. R. 9,10,11,12; Glenwd. T. 11,12; Pow. P. 12; Dist. Scho. 9,10,12; Var. C. 9; F. C. 9,10,11,12; L. C. 10,11; Mar. B. 11,12; Pan. 11,12.
NANETTE SURFACE- V.I.P. 12 (V-Pres.); Span. C. 10,11; Mar. B. 10,11,12; Pan. 10,11,12; Musi. 9,10,11; Dist. Scho. 9,10,11,12; Hcming. Dec. 10; Stand 11; Fall P. 10,11,12; Sketchbk. 10,11,12; Stud. Coun. 12; Hon. R. 9,10,11,12; Glenwd. T. 12.
CURTIS TARITAS

GREGORY TAVES- Ftbl. 9,10,11,12; Basbl. 9,10; Bsbl. 9,10,11,12; Intra. 9,10,11,12.
MATTHEW TAYLOR
ROBERT TAYLOR- F. Club 10,11,12; Speech T. 12; Var. B. 9,10; Mar. B. 10,11; Pep B. 9,10; Sum. Drama 12; Musical 11,12; Dist. Scho. 10,11,12; Stand 11; Fall P. 12; Intra. 10,11; Serv. W. 12; Hon. R. 9,10,11,12; Glenwd. T. 12.
SUSAN TEEL- Span. Club 9,10; Homecoming Dec. 12; Gymnastics 9; Serv. W. 9,10,12; Stud. Coun. 9,10,11; Hon. Roll 11; Glenwd. T. 12; Powder P. 12.

ANDREA TEPIN
CORTINA THOMAS- Spanish Club 9,10,11; Service Worker 10; Honor Roll 11.
MARLO THOMAS- Afro-Heritage 9,10,11,12; V.I.P. 10; Spanish Club 9,10; Sketchbook 9,10; Track 9.
PAMELA THOMAS- C.O.E. 12 (Vice-Pres.); Service Worker 10,11; Honor Roll 9,10; Glenwood Tutor 12.

MARRETTA THOMPSON
TONYA TIBBS
ROBERT TICHAC- January Grad.
MICHAEL TILL- Spanish Club 9,10; Football 9,10,11,12; Service Worker 11; Honor Roll 9,10,11.

JENNIFER TIPPMANN- C.O.E. 12; F. Club 10,11; Homecoming Decorations 10,11; Hon. Roll 10,11; Powder Puff 11; F.S.A. 12 (Pres.).
MONICA TIPPMANN-Jan. Grad.; Homecoming Decorations 11,12; F. Club 10,11,12; Powder Puff 11,12; Glenwood Tutor 11,12; Honor Roll 9,10,11,12; Service Worker 9,10,11,12; Prom Decorations 11; Student Council 9,10,11,12; Homecoming Court 9,10.
SCOTT TOMSITS- Ger. Club 9,10; Math Club 11,12; Con. Choir 11; Swing Choir 10,11,12; All City Choir 11; Tennis 9,10,11,12; Hon. Roll 9,10,11,12; Distinguished Scholar 9,10,11,12.
SHAWNEEN TORRES- Track 9,10.

KELLY TOWNSEND- French Club 9,10,11; Service Worker 11; Cheerleader 9,10,11,12; Safari Staff 12; Glenwood Tutor 11.
TAMI TRIPP- Spanish Club 9,10,11,12; Orchestra 10,11,12; Pit Orchestra 10,11; Stand 11; Service Worker 12; Honor Roll 9,10,11,12; Glenwood Tutor 12; Powder Puff 11.
ALISA TURNER- Treble Choir 12; Varsity Choir 9; Service Worker 12.
KAREN UETRECHT- Project Lead 12; F.S.A. 9.

REBECCA VAN AMAN- Span. C. 9,10,11,12; Var. B. 10; Con. B. 11,12; Mar. B. 9,10,11,12; Pep B. 9,10; Jazz Too 9; Pan. 11,12; Musi. 12; Sketchbk. 11,12; Track 9; Stud. Coun. 9,10,11,12; Hon. R. 9; Pan. Pause 12.
KAREN VANCE- Span. C. 9,10; Dist. Scho. 9, 10, 11, 12; Ten. 10, 11, 12; Volbl. 9, 10; Stud. Coun. 9, 10; Hon. R. 9, 10, 11, 12; Prins. L. 10, 11.
JOHN VANHORN- Ftbl. 11; Hon. R. 9,10.
BRETT VANNATTA- Ger. C. 9,11; Speech T. 12; Scroll S. 11; Con. Choir 12; Sum. Drama 10; Musi. 9,10,11,12; Dist. Scho. 9,10,11,12; Fall P. 10,11,12; Images 9; Stud. Coun. 11; Hon. R. 9,10,11,12; Prins. L. 11,12.
SHELDON VAN PELT- Afro-Herit. 12; V.I.P. 9,10,11,12; Powder P. Cheerleader 11,12; Ftbl. 9,10,12; Track 9; Baseball 10,11,12; Intra. 9,10,11,12; Serv. Worker 10,11.
GIRISH VITALPUR- V.I.P. 11; F. Club 11,12; Speech T. 9,10,11,12 (Pres.); Dist. Scholar 9,10,11,12; Safari Staff 11; Scroll Staff 10,11,12; Hon. Roll 9,10,11,12; Prins. List 9,11,12; Tri-Kappa 11; Glenwd. Tutor 12; National Merit Commended Stud. 12.
JENNIFER WADE- Span. Club 9,10,11; Varsity B. 9,10; Con. B. 11; Marching B. 9,10,11; Pep B. 9,10,11; Sketchbk. 9; Service Worker 11,12.
DUSTIN WALLS- D.E.C.A. 12; Intra. 9; Serv. Worker 10; Hon. Roll 9,10,11,12.

TIMOTHY WALTER- Spanish Club 12; Varsity Band 9, 10; Concert Band 11; Marching Band 9, 10, 11, 12; Pep Band 9, 10, 11; Jazz Too 10; Wind Machine 11, 12; Distinguished Scholar 9, 10, 11, 12; Sketchbook 10, 11; Honor Roll 12; Glenwood Tutor 12.
LYNDA WASHINGTON- Afro-Heritage 9, 10, 11, 12; D.E.C.A. 11; French Club 9, 10, 11; Project Lead 12; Track 9, 10, 11, 12; Service Worker 12; Honor Roll 12; Powder Puff 11, 12.
FELICIA WATERS-
ANTOINETT WATSON- C.O.E. 12; Spanish Club 9, 10; Service Worker 12; Honor Roll 10, 11, 12; Powder Puff 11, 12.

COLLEEN WATSON- German Club 10, 11(Treasurer), 12; Pantherettes 9, 11; Distinguished Scholar 9, 10, 11, 12; Honor Roll 9, 10, 11, 12; Soccer 11.
THOMAS WEST- Sketchbook 12; Intramurals 10; Service Worker 10, 11; Honor Roll 10, 11, 12.
SHANNON WHITE-
ROLLAND WHITT- German Club 9, 10; Chess Club 9, 10; Math Club 9, 12.

RHONDA WILHELM- D.E.C.A. 11, 12; V.I.P. 11; Homecoming Decorations 11, 12; Honor Roll 11, 12; Powder Puff 11.
CATHY WILLIAMS- Honor Roll 9, 10, 11, 12; Distinguished Scholar 9, 12.
KAREN WILLIAMS- January Graduate
MICHELLE WILLIAMS-

BETHANNE WILLS- January Graduate; Powder Puff 12; Choir 9, 10; Bowling 12; Honor Roll 9, 10, 11, 12.
CRAIG WILSON-
TAWANDA WILSON- Afro-Heritage 9, 10, 11, 12; Powder Puff 11, 12.
CRAIG WISE- Spanish Club 10, 11; Intramurals 9, 10, 11, 12; Service Worker 12; Library Worker 12; Images 9, 10, 11; Safari Staff 12; Scroll Staff 12; Soccer 9, 10, 11, 12; Honor Roll 12; Morp King 12.

PATRICK WISE- V.I.P. C. 10, 11, 12; F. Club 9, 10; Football 9, 10, 11, 12(Capt.); Wrestling 9, 10, 11, 12(Capt.); Baseball 9, 10; Intramurals 9, 10, 11, 12; Serv. Worker 10, 11, 12; Lib. Worker 11, 12; Hon. Roll 9, 10.
CRAIG WISEMAN-
DAWN WITT- Ger. C. 9, 10, 11, 12; Dist. Scholar 9, 10, 11, 12; Serv. Worker 9, 10, 11, 12; Images 10; Hon. Roll 9, 10, 11, 12; Prins. List 9, 10, 11; Powder P. 11, 12; Tri Kappa 11.
CAROLE WITTE- C.O.E. 12; Span. C. 9, 10; Varsity B. 9, 10; Concert B. 11; Marching B. 9, 10, 11, 12; Pep B. 9, 10, 11; Jazz Too 9, 10; Dist. Scholar 9, 10, 11, 12; Hon. Roll 9, 10, 11, 12; Prins. List 9, 10, 12; Drum Maj. 11, 12.

MICHAELA WOLF- German Exchange Student
KREIG WOODS- January Graduate
HERMAN WRIGHT- Afro-Heritage 11, 12; Basketball 10, 11; Track 9, 10.
JANET WRIGHT- French Club 9, 10; Distinguished Scholar 9, 10, 11, 12; Honor Roll 9, 10, 11, 12; Homecoming Court 10; Homecoming Decorations 9, 10, 11, 12; Volleyball 9, 10; Pep Band 9, 10; Varsity Band 9, 10; Powder Puff 11, 12; Prom Court 12; Student Council 9, 10, 11, 12(President); Class Officer 9(Vice-President), 10(President), 11(President); Safari Staff 12.

SCOTT WRIGHT - Math Club 12; Spanish Club 10,11; Concert Choir 12; Varsity Band 10; Concert Band 11,12; Marching Band 9,10,11; Honor Roll 9,10,11,12; Distinguished Scholar 9,10,11,12; Principal's List 12; Stand 10,11,12; Images 11,12.
GRETCHEN YAGER - Spanish Club 9,10,11,12; Homecoming Decorations 9,10,11; Service Worker 9,10,12; Honor Roll 9,10; Glenwood Tutor 12.
BEN YODER - Spanish Club 9; Orchestra 10; Varsity Band 9,10; Intramurals 9,10; Service Worker 10,12; Honor Roll 12; Soccer 9,10,11,12.
CARLA YOQUELET - Afro-Heritage Fashion Show 9,10; C.O.E. 12 (Secretary); Honor Roll 9,10,12.

CHRISTY YORK - Spanish Club 10,11,12; Service Worker 11,12.
GEOFFERY ZINK - Hockey 12; Honor Roll 12; Soccer 12.
JAMES ZINN - French Club 10,11,12; Varsity Band 10; Concert Band 11,12; Marching Band 9,10,11,12; Pep Band 9,10,11,12; Jazz Too 10; Service Worker 9; Images 11; Honor Roll 9,10,11,12.
KATHRYN ZOOK - French Club 9; Latin Club 11,12; Honor Roll 9,10; Powder Puff 12.

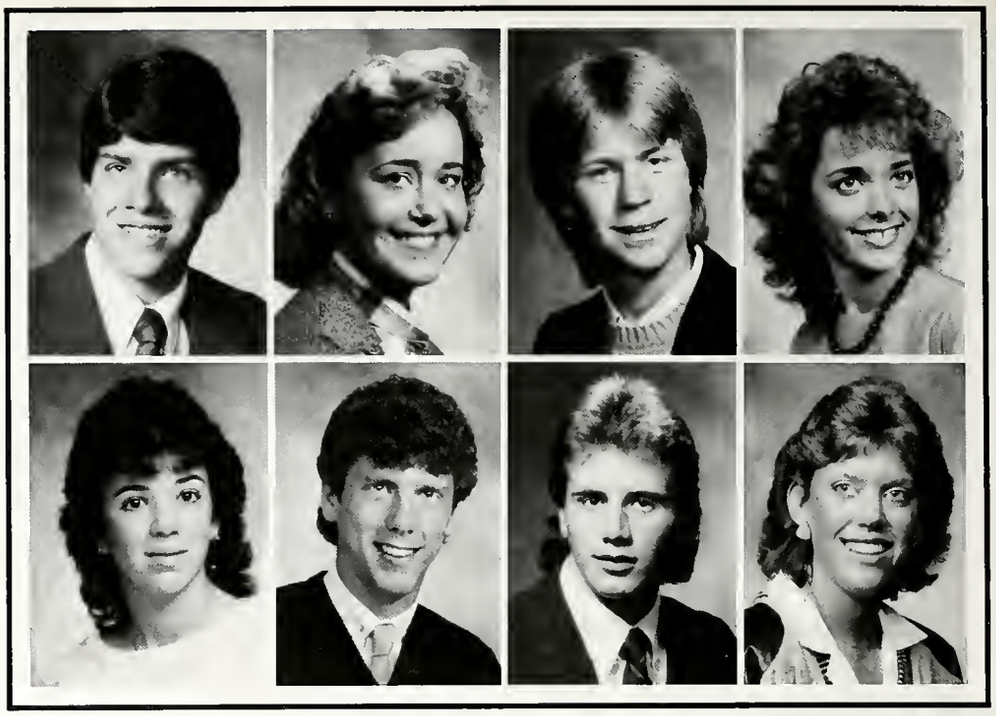

CAMERA SHY SENIORS

BAI, LISA
BELSARE, SHREE
BENGEL, TRACI
BILLINGSLEY, CORNELIUS
BISHOP, JOEL
BOGLE, ROBERT
BRIZ, STEVE
BROCKHALL, CRAIG
BUSSELL, GWENDOLYN
BYRD, JOYCE
CARLSON, MICHELE
CARR, DEREK
CARTER, LEONARD
COLEMAN, MICHAEL
COLLINS, JESSE
COOK JR., JOE
DAVIS, NATASHA
DELLINGER, JEFFERY
DESPOT, KEVIN
FILES JR., MICHAEL
FLOYD, DANIEL
FOREMAN II, CHARLES
GERARDOT, MARK
HAIRSTON, NICHELLE
HAISLEY, CRISTOPH
HEMSOTH, JAMES
HILL, LAURA
HILL, VICKIE
HOGUE, TRENT
HUGHES, JERRY
IRVEN, DAVENA
JACKSON, LAVONIA
JENKINS, CYNTHIA
JENKINS, LAMARK
KATTER, DANIEL
KELLEY, ALLEN
KETCHAM, AMY
KOHL, THOMAS
LEWIS, CASSANDRA
LINNEMEYER, ANN
LINTERMUTH, VERNON
MAPLES, BILL
MERRIWEATHER, KEVIN
NICHOLS, CHRISTINE
RAY JR., VERNON
REED, ALLEN
RICHARDSON, WILLIAM
SANDERS, ROBERT
SCHULTZ, MATTHEW
SCRUGGS, EUGENE
SENTER, JOHN
SILLAMAN, KERRIE
SIMMONS, MARCUS
SIMON, VANESSA
SMITH, CHRISTOPH
SMITH, LEE
SPEARMAN III, LACEY
SPROAT, DAVID
STILLWELL, DOUGLAS
VAN DYKE, DAMON
WADE, MARSHA
WALLACE, ALONZO
WHITE, SHANNON

⬅Seniors Jeff Malmquist and Geoff Zink enjoy the semi-formal with their dates.

⬆"Corny" waits to enter a pep session, proud to be a senior!

⬅Lynn Crunkleton and Ellen McCants take time out from their "interesting" Student Council meeting.

The Beginning of The End

Each year the Senior Class has the opportunity to attend the Senior Banquet, which was held at the Don Hall's Guesthouse. While there all of the class officers give a short speech or prayer. The guest speaker this year was Richard Porter, a reporter for WPTA TV-21, who was a graduate of Snider.

Kelly Nonte, Lisa Brinker, Rhonda Wilhelm, Eric Castetter, and Brian Kline discuss what is on the agenda for the senior banquet.➡

Seniors enjoying their meal at Don Hall's Guesthouse.⬇

⬆Class President Michael Rivera gives the class a warm greeting.

Lynne Crunkleton, Kelly Townsend, Kelly Kilmer, Jill Gardner, Erin McDaniel, Angie Sheets, Michelle Mahlan, Janet Wright, and Ellen McCants.➡

Seniors Cited for Awards

Senior Recognition Night has always been a special time for the graduating classes. They get together to hear about all the honors and scholarships they have received. The top scholars address the class and parents in the audience feel proud about their students long journey from kindergarten. It's a memorable night.

Mr. Petrie congratulates Salutatorian Jon Lundy for a job well done while here at Snider.↓

Janet Wright presents her last speech as Student Council President.←

↑Salutatorian Jon Lundy gives his speech on decision making.

↑Girish Vitalpur speaks about being an activist in later life.

↑Senior Class Secretary Blake Lackey and Senior Class Treasurer Karla Hey inform the audience of the gift from the senior class, a sculptured panther for the court.

Nelson Awards - 1986

Most Vogue
Karen Vance

Most Likely to be Computer Hacker
Steve Carbaugh

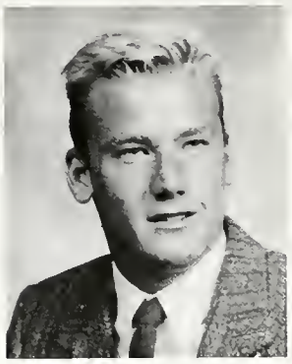

Most G.Q.
Kam Snowden

Most Likely to be Millionaire
Ted Smith

Most Conservative
Fred Jacobs

Most Radical
Michael Rivera

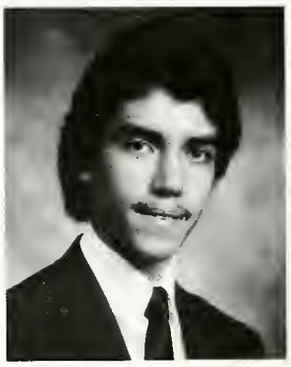

Most Artistic
John Van Horn

Most Musically Inclined
Gregg Conser

Class Clown
Bill Kesterke

Most Talkative
Lisa Hughes

Best Actor
Brett Vanatta

Best Actress
Kendra Clauser

Best Smile
Sue Teel

Best in his field
Greg Taves

Best in her field
Kim Munger

NO PHOTO AVAILABLE

Most Athletic
male: Comelius Billingsley

Most Athletic
female: Susan Bacon

Time to remember

Biggest Partier
Blake Lackey

Most Likely to be
remembered
Kenny Childers

Most Loyal Fan
Brett Price

NO
PHOTO
AVAILABLE

Most Soulful
Otis "OJ" Jackson

Most Leadership
Janet Wright

Most Friendly
Paige Bogart

Most Likely to be
in the "Indy 500"
Erin McDaniel

Most Likely to be
on Cover of Ebony
Cassandra Davis

Most Likely to Succeed
(Male)
Steve Lesh

Most Likely to Succeed
(Female)
Ann Goff

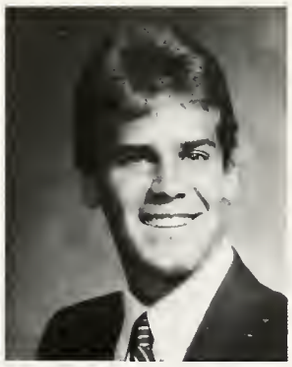

Best Looking Male
Eric Castetter

Best Looking Female
Susie Lewis

All American Male
Craig Glover

All American Female
Kelly Kilmer

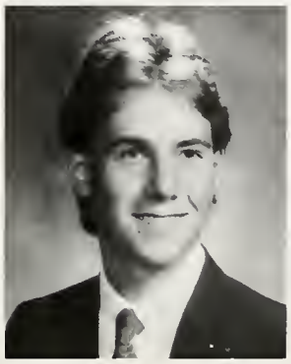

Best Couple
Kris Roundy & Brett Hamm

Most Likely to be first
Black President
Louis King

Commencement . . . a time

is an
ending
yet

for a new beginning

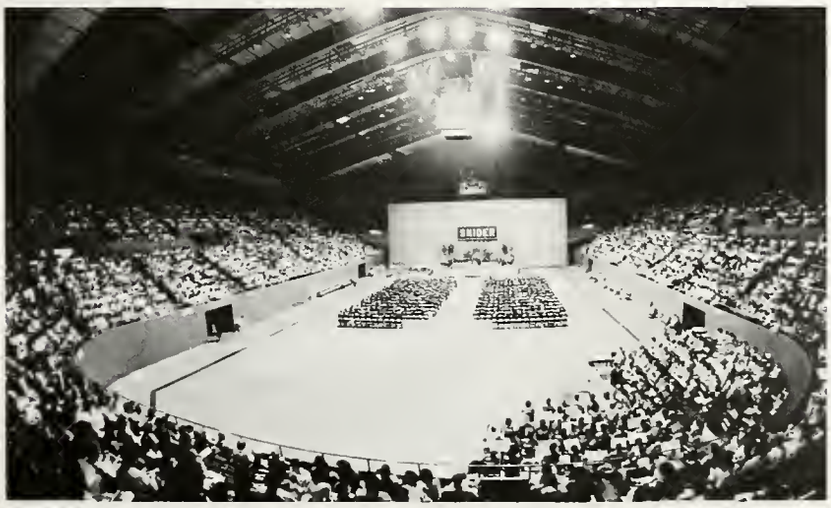

Juniors Show Spirit and Unity

Three down one to go! This junior year as been a time like no other, with a class like no other. Goals and ambitions achieved and aspired, we look towards next year with high hopes.

Our junior class came together as one in the whirl of excitement during Homecoming. And if spirit could have won the Powder Puff game the junior girls would have come out on top. We stuck together through the thick and thin of defeat, bringing class unity to an all time high.

The Spirit seemed to fill the air as the juniors proudly gave the seniors their last prom. It was a year of spirit and unity!

➡ Class Officers: Christie Cain, Vice-President; Vicki Self, Secretary; and Wendy Holocher, Treasurer.

⬇ Juniors celebrate their victory at the homecoming dance.

⬆ Tonya Kanczuzewski asks for assistance on her English.

⬆ You're not going to take my picture are you? asks Christie Cain.

Adams, Lance
Adams, Ondra
Agnew, Barb
Akison, Eric
Alexander, Shawn
Amstutz, Sherrie
Anderson, Aretha

Anderson, Bill
Anderson, Jason
Angel, Tami
Arens, Angela
Armstrong, Jeff
Arruza, John
Averbeck, Laura

Babcock, John
Backman, Anne
Baker, Caroline
Ball, Sheryl
Baney, Pete
Banks, Donna
Banks, Jimmy

Barksdale, Chris
Barnhill, Terry
Bartol, Brent
Baughman, Shannon
Becraft, Michael
Behm, Linda
Beineke, Jennifer

Bell, Bryan
Bell, Eric
Belsare, Arati
Bentz, Don
Bezdon, Michelle
Bice, Jennifer
Bieberich, Michelle

Billingsly, Shannon
Binkley, Susan
Bireley, Kelly
Bishop, Richard
Boles, Shelley
Boon, Sharon

Blakley, Kim
Bland, Jeff
Bloom, Martha
Bohlender, Bobby
Bohlander, Brad
Bolling, Mellisa
Boone, Kim

Bosserman, Michele
Bougher, Greg
Bowlin, Bev
Boydston, Brenda
Brackett, Dana
Brames, Margo
Brames, Melissa

Bratton, Troy
Braun, Mike
Bregin, Jodi
Bright, Erica
Brooks, Eric
Brown, Jerald
Brown, Laronda

Brumbaugh, Linda
Bubb, David
Buschur, Angela
Busse, Angela
Butler, Carmen
Butterworth, Susan
Buuck, Angi

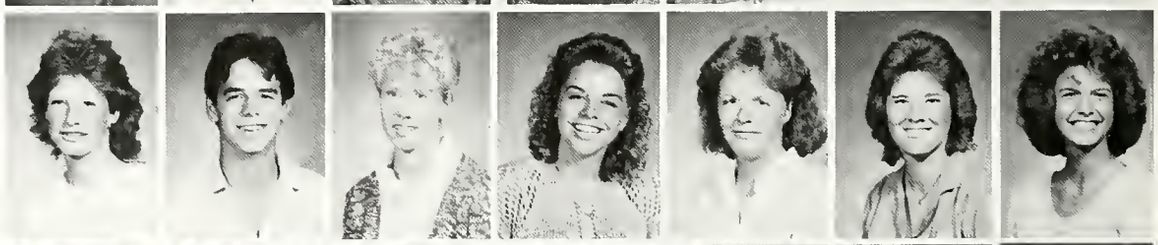

Cafolla, Martin
Cain, Christi
Caldwell, Lora
Callahan, Robert
Campbell, Traci
Cantrell, Chandra
Carlson, Al

Carlton, Chris
Carpenter, Christy
Cauley, Mark
Chambers, Randy
Chantaca, Shelly
Chilcote, Stella
Childers, Kay

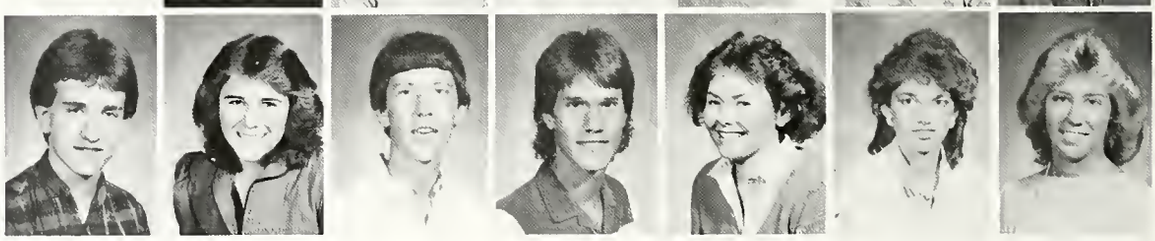

⬆Kent Watson is either asleep or very bored. Beth Gibson and Kim Heider couldn't care less.➡

Christopherson, Mickey
Clancy, Carla
Clark, Brad
Clauss, Cynthia
Cline, Lee
Cobb, Eve Ann
Cocklin, Mike

Coleman, Von
Conkling, Andy
Conley, Tonja
Cook, Lorana
Cook, Brian
Cook, Steve
Connell, Angie

Copeland, Anthony
Crawford, Mitch
Crill, Candice
Crippin, Adam
Cronk, Margo
Csernik, Darlene
Cunnningham, Brenda

Current, Tom
Dahm, Amy
Davies, Wade
Davis, John
Davis, Mark
Decker, Michelle
Deford, Melvin

Dekoker, Deena
Deleon, Ed
Dellinger, Aron
Demarest, Shawn
Deming, Joel
Derbyshire, Dan
Derheimer, Paul

Kacey Dorman and Greg Hardesty look into the crowd while their names are announced.↑

This guy has a severe pain in his pocket.←

Girls like Amy Roller like to fix their hair pretty.→

⬇ Is that Christy Kelly in history class?

⬇ Kris Everett finishes her homework after school.

DeShore, Darnell
Devore, Janis
Dickson, James
Dies, Bonita
Dies, Renita
Dodge, Christopher
Doehla, Kris

Doehrman, Kacey
Donley, Jennifer
Donovan, Kevin
Downey, Kira
Duba, Christine
Duesler, Lori
DuMond, James

Dunbar, Vaughn
Dunlap, Christopher
Dysert, Steven
Eaken, Tamara
Earl, Sharin
Easterly, Adrienne
Eastes, Eric

Eberle, Janice
Ecclestone, Julia
Eifrid, Laura
Elias, Daniel
Elser, Renae
Epps, Alonzo
Espinoza, Rose

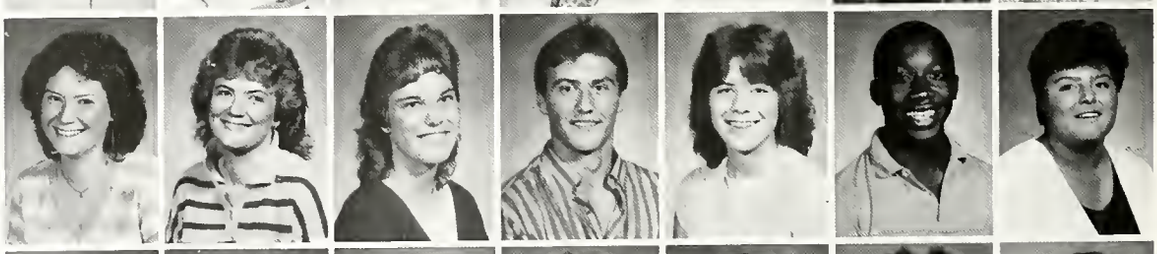

Espy, John
Everett, Kristin
Ewing, Aundrea
Exner, Debbi
Falkenberg, Kirsten
Fazekas, Ann
Ferber, Christine

Fiedler, Tonya
Field, David
Fields, Mia
Fisher, Richard
Fitch, Brian
Fitch, Christopher
Fitzgerald, Patricia

⬇Robin Reed is surrounded by friends without fingers.

⬇Drew Keaffaber looks happy on Hawaiian Day.

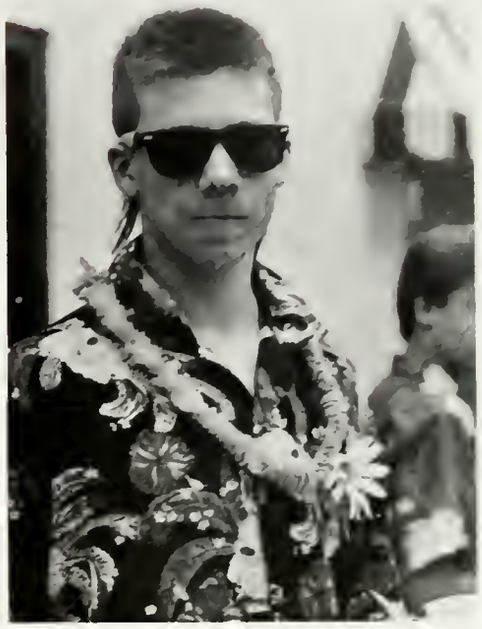

Fleitz, Derek
Fortney, Rachel
Forehand, Andrea
Foster, James
Fowkles, Serena
Fowkles, Ursula
Fox, Mike, In Memoriam

Franklin, Jim
Fulkerson, Linnea
Furos, Tina
Galbraith, Angelia
Gemlick, Brett
George, Allan
Gephart, Michelle

Gibson, Beth
Gilbert, David
Goetz, Jerome
Gomez, Albert
Gonzales, Johnnie
Goodson, Dawn
Gordon Leslie

Greer, Gerald
Griswold, Gary
Grunstad, Chandler
Guthrie, Tom
Haffner, Tim
Hallett, Robert
Hamilton, Kim

Hamilton, Shannon
Handwork, Brett
Hardesty, Greg
Harris, Lance
Hartman, John
Hartman, Lance
Harvey, Beth

Harvey, Jovon
Heider, Kim
Helberg, Dawn
Heldenbrand, John
Heller, George
Herman, Kristi
Hershberger, Kayla

Hetler, Jennifer
Hill, Sandy
Hittie, Carolyn
Hoevel, Jacque
Holloway, Bonnie
Holm, Christine
Holmes, Demetra

Holocher, Wendy
Hopkins, Amondo
Hook, Amy
Hostetter, Katie
Houser, Julie
Howard, Darren
Hudda, Masum

Hughes, Tim
Hummel, Angie
Hyatt, Rebecca
Isch, Steve
Jackson, Dale
Jackson, Herbie
Jackson, James

Jackson, Perry
Jackson, Willie
James, Robert
Jedinak, Todd
Jenkins, Dan
Johnson, Aletha
Johnson, Ben

Johnson, Cheryl
Johnson, Dean
Johnson, Kimberly
Johnson, Michele
Jones, Lynette
Jordan, Lorrenda
Joslin, Mark

➡ Juniors and their friends gather in the music hall.

Just, Steve
Kanzuzewski, Tanya
Kane, Elizabeth
Kaough, Shelley
Katter, Greg
Kaufman, Cynthia
Keaffaber, Dean

Keener, Dave
Kelly, Christy
Kelly, Toneka
Kennelly, Greg
Kerbel, Lori
Ketcham, Mike
Ketzler, Dawn

King, Ryan
King, Tarita
Kleinrichert, Andre
Klender, Brian
Koehl, Paul
Korte, Dave
Kortokrax, Kirk

Koshy, Ann
Krahn, Anne
Kumfer, Lara
Lamb, Michelle
Lambert, Richard
Lane, Lex
Larmore, Ken

Lausen, Angela
Lawson, Brian
Laycock, Wendy
Leaman, Paige
Lee, Cara Beth
Lewis, Cindy
Lewis, Kwame

Lewis, Shannon
Likes, Chamell
Lindenberg, Keith
Linnemeier, Mark
Litchin, Michael
Littlefield, Otis

⬅ Waiting in line is such a drag!

Livingston, Barry
Loutsenhizer, Bradley
MacDonald, Michael
MacDowell, Kevin
Maher, Karri
Maher, Sherri
Mangus, Kevin

Marrero, Vicki
May, Todd
McAlkich, Stuart
McCann, Dean
McDowell, Mark
McKenney, Mike
McNeeley, Douglas

McNew, Melissa
Mendez, Peter
Menge, Karen
Mericle, Kirk
Merritt, Derek
Merz, Erik
Mettert, Tammy

Metzger, Jill
Meyer, Tonya
Meyers, James
Miller, Bill
Miller, David
Miller, Denver
Miller, Gregory

Miller, Jamie
Miller, Jason
Miller, John
Miller, Wanlyn
Mills, Michael
Minyard, Elizabeth
Miserendino, Barbara

Misner, David
Mitchell, Monika
Moehle, Andrea
Molina, Irma
Moore, Brian
Moore, Frederick
Moreland, Heather

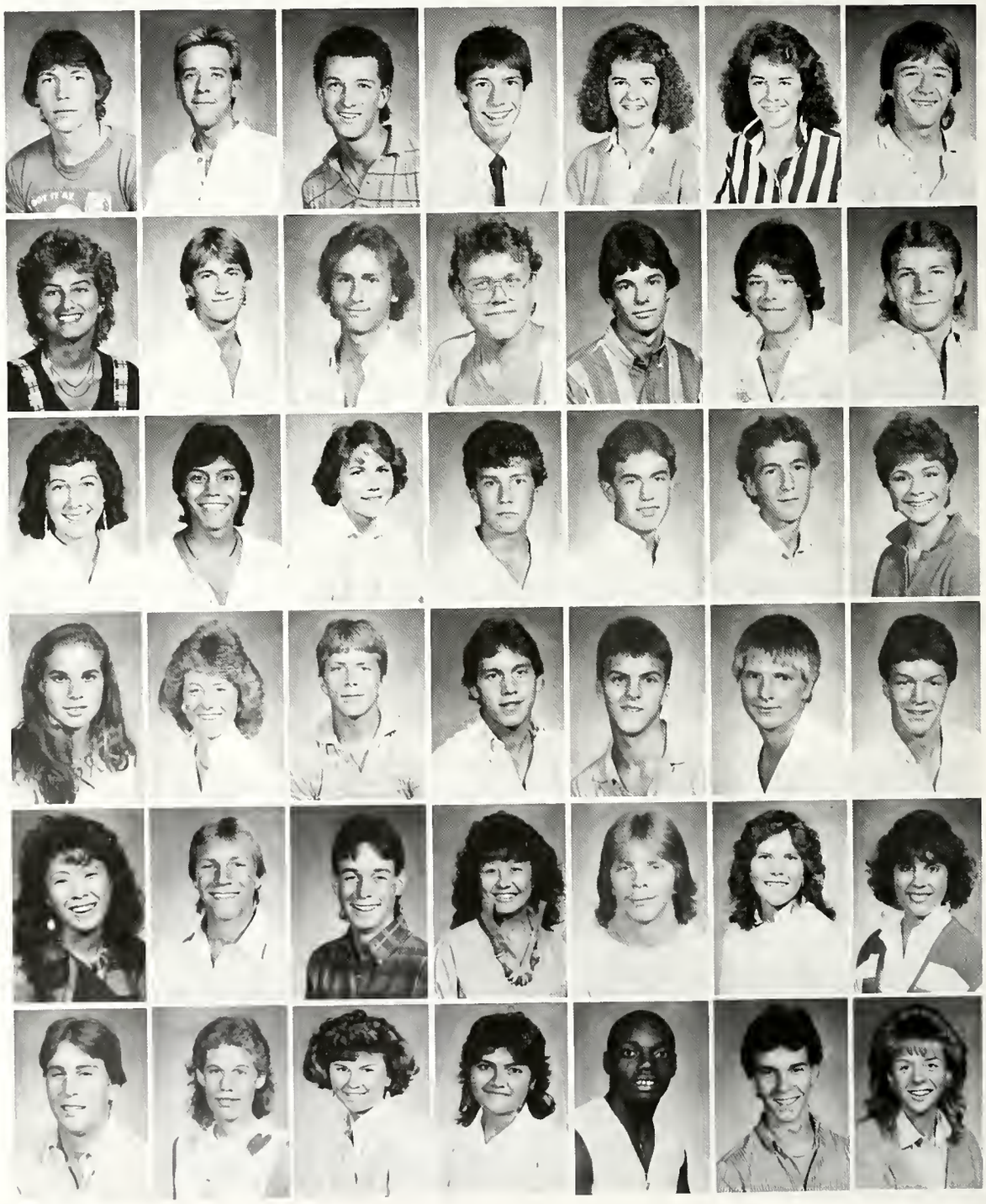

Moreno, Samuel
Morimanno, Timothy
Morris, Jennifer
Myers, David
Nash, Lori
Nern, Douglas
Nitzke, Christopher

Noll, Cristopher
Norem, Heidi
Norton, Steven
Norvill, Matthew
Ochoa, Robert
Oetting, Erin
Ormiston, Lisa

Orr, Bryon
Parker, Bradley
Pamin, Tim
Passey, Shivani
Patalita, Michael
Patel, Sapana

Patterson, Michael
Patty, Kelly
Paul, Vincent
Peden, Terry
Peden, Tracy
Peden, Trent
Pee, Pamela

Perkins, Christopher
Perkins, Todd
Perko, Patricia
Pernell, Angela
Petit, Julie
Phillips, Amy
Phillips, Beth

Phillips, Melissa
Pisula, John
Poling, John
Price, Julie
Prince, Diana
Putman, Kelly
Raines, Ryan

⬅ Opposite page top: This class of juniors seem to be relaxing after a pep session. Or is it before?
⬅ Does Ty VanWagner want us to bother him?

Randall, Beth
Ray, Michelle
Reed, Robin
Reichard, Andrea
Reidy, Natalie
Reincke, Tom
Reiter, Scott

Renner, John
Richards, Jill
Richards, Leah
Ritchie, Sue
Robbins, Steve
Robinson, Andrea
Robinson, Cassandra

Robinson, Debra
Robinson, Tim
Rode, Brigitte
Rohrbacher, Brock
Roller, Amy
Romelle, Mike
Rust, Brent

Saleh, Amy
Sampson, Scott
Savieo, Jason
Saylor, Brent
Schlup, Jacque
Schmidt, Danny
Schmidt, Derek

Schreffler, Keith
Scott, Steve
Scruggs, Connie
Self, Vicki
Shaffer, Mike
Shauver, Debra
Siela, Jean

Simpson, Steve
Sipe, Ken
Sitcler, Tamra
Smith, Billy
Smith, Chris
Smith, Lori
Smith, Reginald

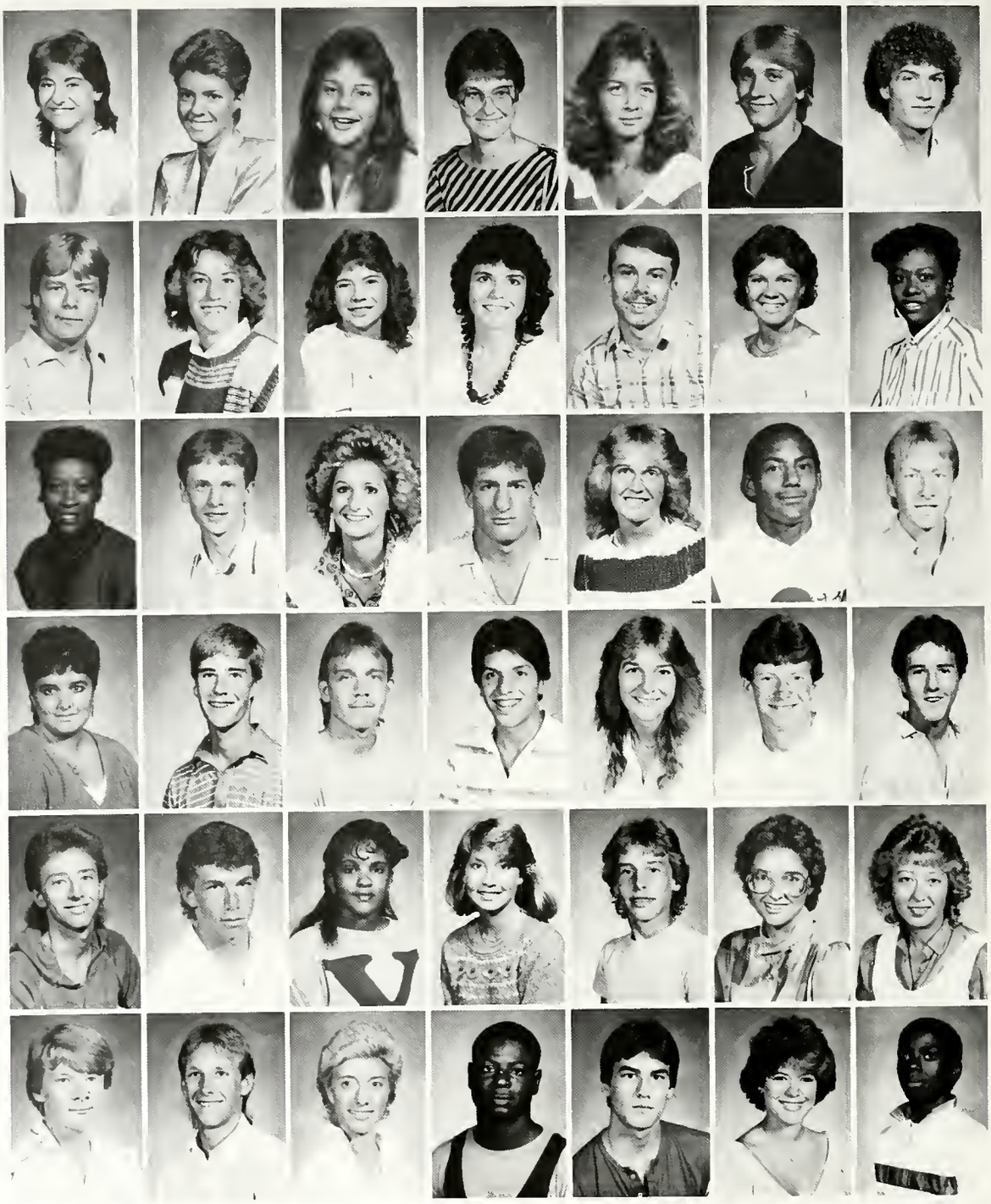

⬆ Diana Toledo is so cooperative isn't she?
➡ Juniors Jill Richards and Debbie Exner show their spirit while going to the pep session.

⬆ Janis Devore enjoys being a service worker.
⬅ Tami Eaken and her lab partner enjoy working with Mr. Buzzard.

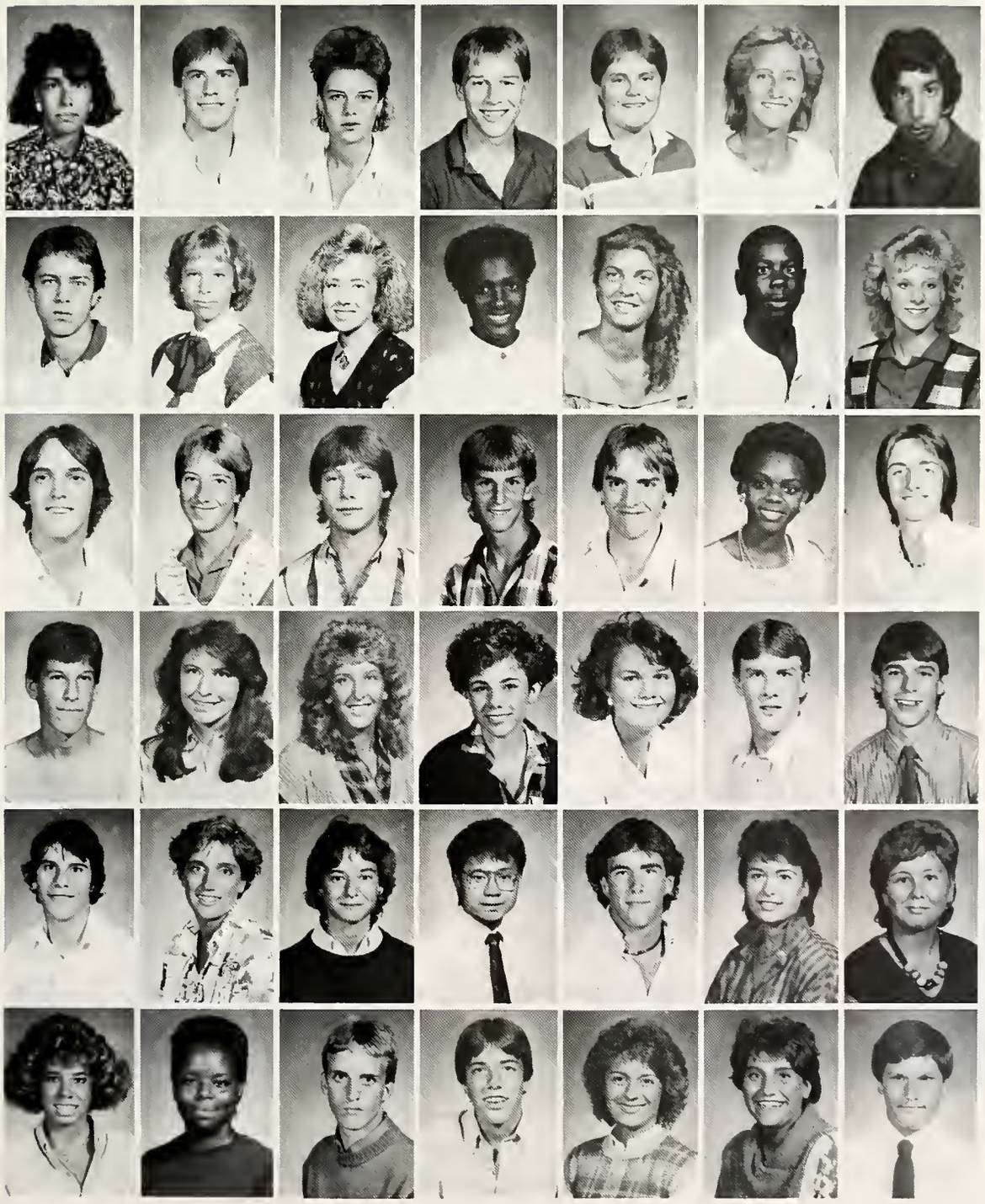

Snyder, Cheryl
Snyder, Greg
Sohaski, Tracy
South, Bob
Speith, Stacy
Springer, Shelley
Stango, Lenny

Stano, Duane
Sterling, Victoria
Stewart, Diana
Stiles, Kim
Stoner, Serena
Storey, Jerry
Strokotter, Anji

Stump, Chuck
Stumpf, Jeff
Stumpf, Kevin
Swanson, Dwight
Swinehart, David
Sykes, Candi
Sylvester, Dave

Sylvia, James
Tait, Jennifer
Tarbell, Susie
Taylor, Lara
Taylor, Tammi
Thessin, Mark
Thomas, Mike

Thompson, Alan
Thompson, Beth
Thompson, Julie
Thong, Samuel
Tipton, John
Toledo, Diana
Trenkner, Kim

Twite, Laurie
Upshaw, Tara
VanWagner, Ty
VanWyngarden, Steven
VanValkenburgh, Kelly
Varner, Jolene
Varner, Kevin

Vetter, Joseph
Vevia, Thomas
Victorson, Jeffery
Wall, Katherine
Wangberg, James
Ward, Timothy
Warner, Rachel

Warren, Sabrina
Watson, Kent
Weathers, Patrick
Welch, Michael
Welker, Wendy
Wellman, Denise
Wells, Ralph

White, Tonya
Wicklein, Jodi
Wightman, Kimberly
Wilenski, John
Wilkinson, Jeff
Williams, Cleophus
Williams, Jimmy

Williams, Lottie
Williams, Phyllis
Williams, Vasco
Williams, Yvonne
Wilson, Sandy
Winans, Kristina
Woodson, Ronette

Wrigley, David
Wunderlich, Tim
Yeager, Linda
Yahne, Kristine
Yoder, Debbie
Zern, John
Zink, Lonna

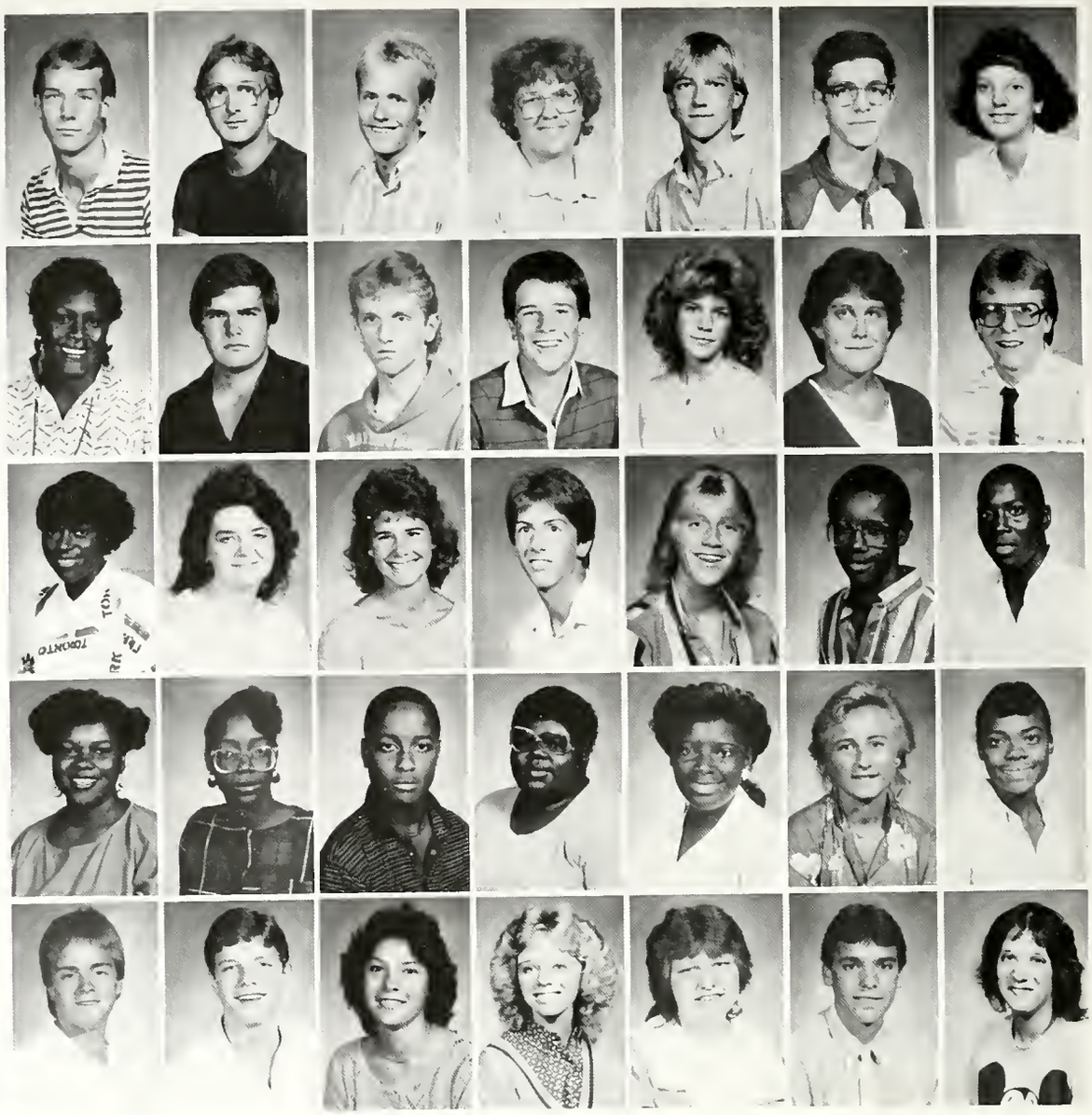

⬆ Brock Rohrbacher and Diana Stewart discuss the pros and cons of jean shrinkage.

⬅ Steve Isch talks with Angela Hapner about carrying her books.

➡ Mitch Crawford stands proudly with his senior girlfriend Erin McDaniel.

⬆ Deena Dekoker, Kevin MacDowell, Brian Lawson, Jay Tipton and Bob South get rowdy after the football game.

⬅Going up and down stairways keeps many underclass students busy—Some more happily than others!

Camera Shy

Allen, Triant
Anderson, Daniel
Baker, Jeffrey
Bernardon, Hixie
Bishop, Erik
Bruner, Albert
Burroughs, Rodney
Carlisle, Christina
Clopton, Terri
Coker, Dormita
Frank, Matthew
Green, Jeffrey
Hartwig, Kristoph
Hook, Amy
Irven, Daniel
James, Tracey
Johnson, Faye
Johnson, Carl
Johnson, Gerald
Jordan, William
Kamphues, Brian
Kotrba, Michelle
Lagrone, Andrea
Martin, Derrick
McDowell, Mark
McKinney, Lashawn
McNulty, Rahkem
Middleton, Patrick
Nelson, Lovella
Neuman, William
Parker, Tracy
Puzynski, Renee
Rice, Robby
Roark, Timothy
Sarson, Catherine
Schwartz, Theodore
Screeton, Tony
Seals, Sidney
Smith, Derrick
Soracco, Robert
Spencer, Jossette
Starks, Tracey
Starks, Vernie
Suttle, Marvin
Szymanski, James
Thomas, Jeffrey
Todd, Rex
Waters, John
Williams, Chinita
Williams, Marcia

Sophs have Togetherness

Togetherness is one word that accurately describes the sophomore class. Throughout the year the class of '88' is believed to be one of the brightest and one of the most competitive classes to pass through Snider High School. For the remainder of our time spent here at Snider we will continue to excel ----- together!

⬆ Kevin Dimpson shows off his friendly smile.

⬆ Sophomore Class Officers, L to R: President, Darrin Vogt; Treasurer, Tracy Kiracofe; Secretary, Jane Witcher; and Vice President, Dana Stewart.

⬇ Kristen Cox, Amy Spisak, Beth Saferstein, and Karen Kulpa make like Hollywood Starlets.

Adams, Amy
Afarin, Afarinpour
Aldridge, Karen
Allen, Erik
Allison, Kelli
Anderson, Christopher
Anderson, Elaine

Anderson, Scott
Arnett, Mary
Arnold, Amy
Arnold, Mark
Amos, Kim
Askins, Tom
Augsburger, Steven

Baller, Robert
Barger, Robert
Barnett, David
Barnfield, Gregory
Barrera, Vincente
Bartholow, Matthew
Bass, Christopher

Baur, Nichole
Beatty, Alison
Becraft, Cheri
Beebe, Scott
Beer, Dean
Bemiss, Jeff
Benson, Richard

Bersel, Jennifer
Blackburn, Marcella
Bolander, Adam
Borden, Peter
Boroff, Victoria
Botts, Jason
Boyd, Jonathan

Bragg, Altonia
Branstrator, Tanya
Bray, Rosemary
Breitenbach, Ericka
Britton, Rodney
Brock, John
Brock, Shelly

↑ John Babcock confides a secret message while waiting in the lunch line.

↑ Sophomores seem to enjoy Mrs. Shaw's Journalism class, when they're getting snapped for the yearbook.

⬇ Dawn Tatum is reluctant to have her picture taken.

⬇ Carmen Butler and Stephanie Fultz make faces while Susan Faber looks on.

Brooks, Tex
Brown, Jackie
Brown, Laura
Brown, Toni
Brubaker, Jodi
Bruck, Andy
Bruck, Laura

Bryan, Jenny
Bryant, Jason
Bubb, Janet
Buchanan, Matt
Burdek, Jeff
Burge, Jim
Burnau, Kim

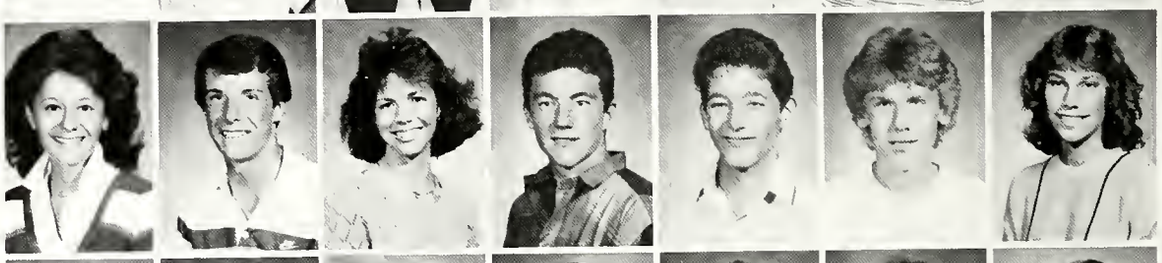

Burns, Matt
Burns, Rick
Burton, Reginald
Burton, Tinita
Busche, Michelle
Bush, Chad
Bushnell, Nancy

Butler, Cynthia
Byrd, Ed
Byrd, Kim
Caldwell, Lindal
Callend, Corey
Campbell, Karen

Campbell, Tracy
Carroll, Stephanie
Cavacini, Ron
Chambers, Lisa
Chapman, Karen
Childs, Angela
Childress, Nicky

Chin, Tami
Christian, Fran
Clark, Jennifer
Clutter, James
Cochren, Steve
Coleman, Michael

Conkling, Angela
Conkling, Greg
Conley, Teresa
Connell, Jennifer
Cook, Kevin
Coomer, Sherri
Corazzi, Beth

Cox, Kristyn
Cox, Wyatt
Consert, Scott
Crawford, Jim
Culbertson, Sandra
Curry, Norma
Curry, Teria

Dague, Mike
Dame, Charles
Dan, Melissa
Daniels, Debbi
Davenport, Shane
Davis, Linda
Davis, Mara

DeWitt, Julie
Dean, Andrea
Dehner, Kelly
Deike, Jane
DeKay, Cynthia
Dennis, Joseph
Derrick, Tracye

Detter, Nicole
Dial, Randy
Diffendarfer, Jon
Dimond, Holly
Dinius, Julie
Dishon, Dana
Dixon, Nicole

Doh, James
Donaldson, Scott
Donley, Matt
Duffey, Kristine
Dulik, Adam
Duvall, Darren
Dyer, Becky

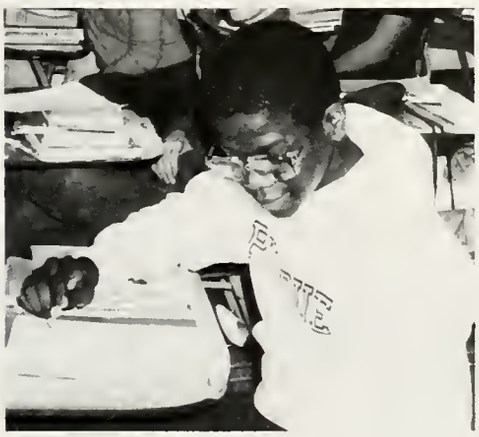

↑ Nate Northington gets caught in a close-up shot.

↑ Jeni Herman and Darren Vogt wait for their names to be announced at the 1985 Homecoming.

Dysert, Jeff
Dziondziak, Carol
Ebbinghouse, Amy
Edgell, Ronda
Egolf, Becky
Eichler, Dawn
Eikenberry, Jennifer

Eikenberry, Todd
Ellis, Dana
Elyea, Bill
Emerson, Solomon
England, Rushael
Englert, Jeff
Ensley, Trina

Ervin, Carol
Ervin, Cathy
Evans, Cindy
Evans, Joni
Faber, Susan
Faley, Andrew
Faulkner, Dorinda

Fenn, Jeff
Fleck, Lisa
Fletcher, Wendy
Forte, Chris
Fosnaugh, Ken
Fowble, Cama
Fox, Daniel

Frane, Kristi
Franke, Abbie
Franklin, James
Frazier, Katie
Frederick, Bill
Fretz, Michael
Fry, Kendall

Fry, Kevin
Fulk, Wendi
Fultz, Stephanie
Funk, Brian
Gaczkowski, Gina
Gaines, Antonio
Gaines, Bernard

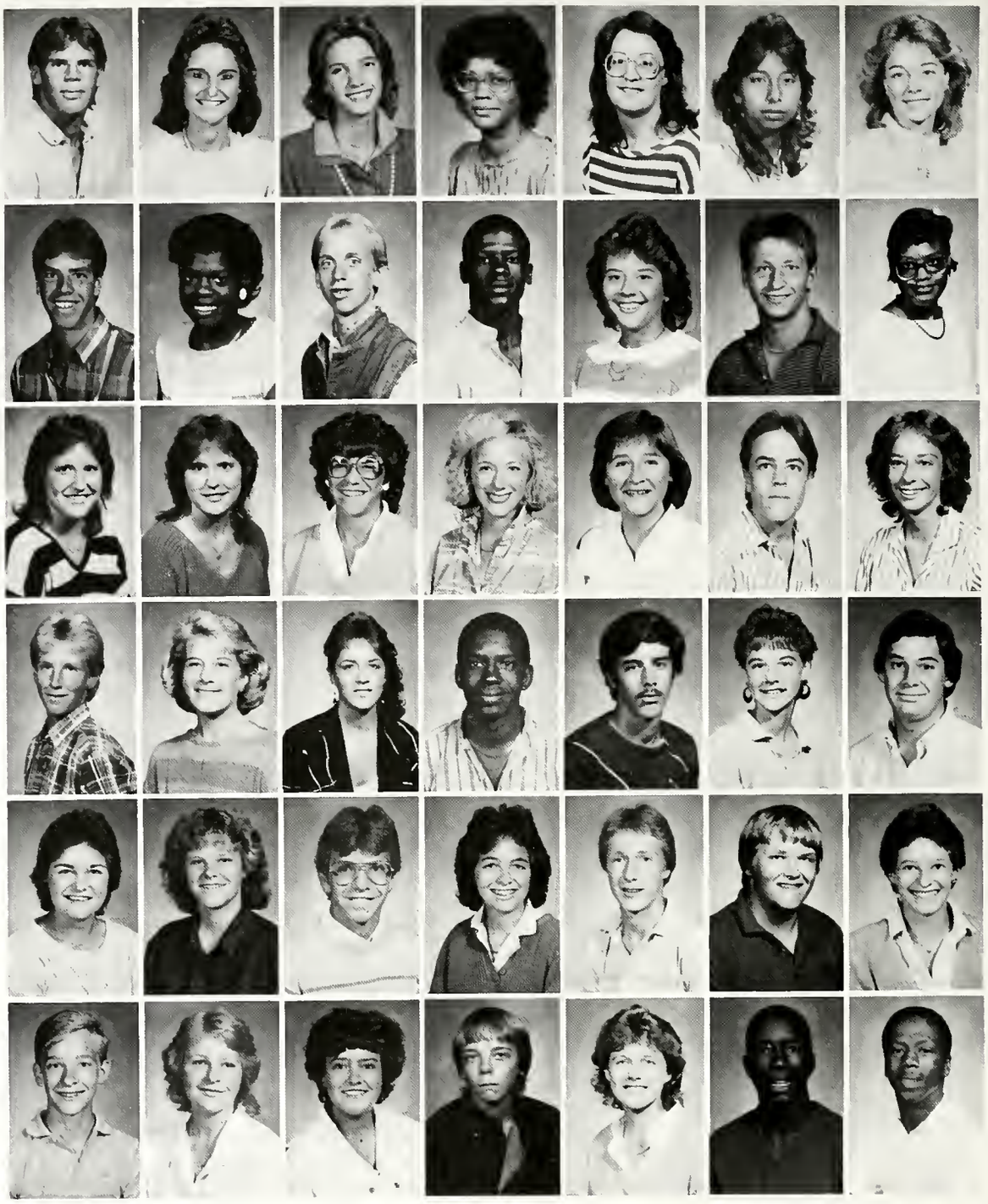

⬆ **Dana Dishon** goes over her poetry reading for a friend.

⬆ **Tracey Derrick** shows off her bright smile for our camera.

⬆ Adam Dulik finds some gum stuck in his book.

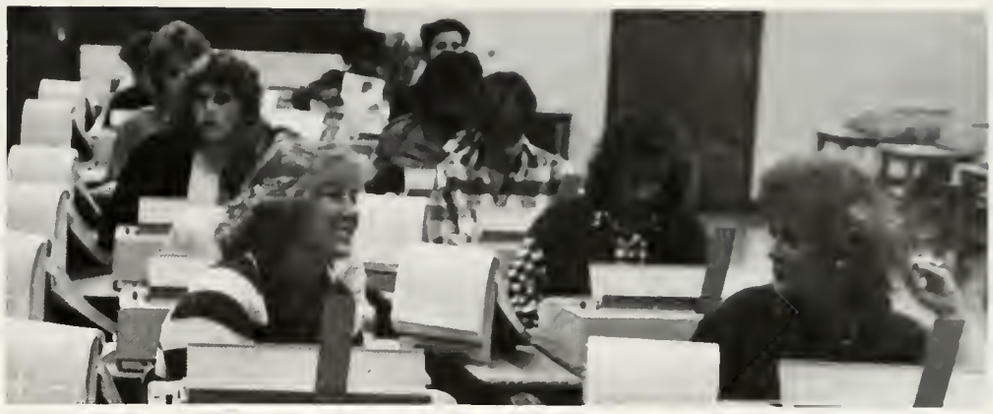

⬆ Is that sophomore Cindy Butler in typing class behind Senior Jill Barr?

Gallien, Heather
Ganaway, Leroy
Gatchell, Kim
Georgi, Mandy
Gill, Bonnie
Gill, Donna
Gillan, Scott

Ginder, Angie
Giusti, Susan
Goehringer, Chris
Golm, Kendrea
Gooden, Tony
Green, Jeff
Greene, Mike

Greer, Tarrus
Griebel, Todd
Grostefon, Robb
Gunder, Jenny
Guo, Kimberly
Guthrie, Michelle
Gulknecht, Stephen

Hager, Chris
Haines, Matt
Hairston, Mary
Hall, Cheryl
Hall, John
Hamilton, Chris
Hamilton, Sharon

Hamlin, Krista
Hammond, Christina
Hardin, Vincent
Hargis, Tom
Harris, Dana
Harris, Mike
Hartman, Todd

Hartsock, Lucinda
Hatfield, Trent
Hauth, Lance
Hawkins, Shelton
Heck, Nancy
Heidenreich, John
Heil, Corinna

⬆ Jackie Hoevel likes to giggle, while the rest of the girls cross country team wonder or hide.

⬆ Lovella Nelson and Angie Child enjoy a joke together in lunch.

Henschen, Cory
Herman, Jenny
Hershberger, Kevin
Hess, Bradley
Hicks, Collin
Hill, April
Hill, Scott

Hockenberry, Kristina
Hoffman, Jenny
Hohman, Niki
Howard, Janel
Howard, Sean
Howell, Angie
Humphrey, Ronald

Hunter, Fonda
Ibarra, Federico
Ingram, Brenda
Irey, Laura
Jackson, Tarryl
Jacobs, Greg
Jacob, Jerrall

Jacobs, Melissa
Jamison, Collett
Jauregui, Theresa
Jenkins, Juanita
Jenkins, Mike
Jenkins, Victoria
Jensen, Michelle

Jentgen, Fred
Jesse, Gary
Johnson, Dorall
Johnson, Michelle
Jones, Sonja
Kelsey, Robert
Kendall, Michaelle

Kent, Chris
Kidd, Don
Kilmer, Rhett
King, Catrina
Kinnison, Kevin
Kintz, Laura
Kiracofe, Tracie

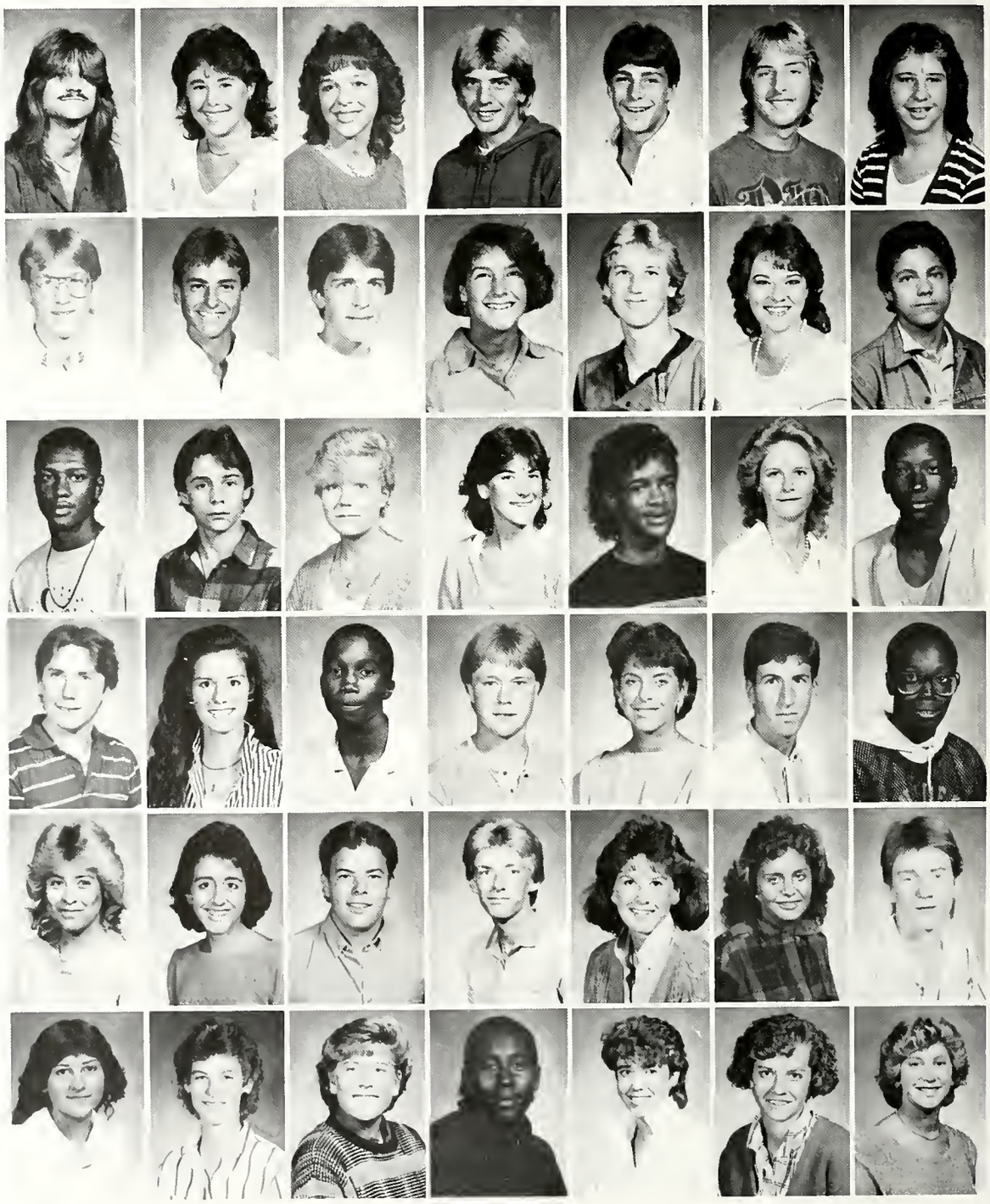

Kirkpatrick, Bruce
Klein, Kim
Kneller, Kassie
Knight, Jeff
Knipscheer, Fred
Kohler, Jon
Koos, Kathy

Korthal, Mark
Kratzman, Kevin
Kroger, Scott
Kulpa, Karen
Kunkel, Scott
Lafferty, Jennifer
Lahmeyer, Ron

Lamb, Donnie
Lambert, Richard
Lane, Seana
Laskowski, Rachael
Lattimore, Jeffrey
Leughmyer, Tavia
Lewis, Alfred

Libka, Kurt
Little, Jill
Littlejohn, Donald
Lochner, Eric
Lockhart, Tonya
Logan, John
Logan, Willie

Loredo, Thelma
Lothamer, Beth
Lothamer, Glen
Lotter, Marc
Lotter, Tanya
Loux, Leslie
Lowe, Herb

Lowman, Mellissa
MacDowell, Erin
MacMillan, Adrienne
Macon, Ben
MacPherson, Heather
Maher, Karla
Mansell, Kristy

↑ Ty Van Wagner offers Stephanie Olinger for the photo.

↑ Beth Vodde, Joni Evans, Jodi Brubaker, Andrea Dean, Trisha Miller, and Amy Spisak make a great cheerleading squad.

Martin, Derrick
Martz, James
Mason, Heather
Matthias, Toby
Matthias, Jabs
Mayenick, Mark
McCauley, Gary

McBride, Kathryn
McCants, Matt
McChesney, James
McClure, Shannon
McComas, Brian
McComb, Carissa
McCulloch, Mark

McDirmit, Greg
McEwen, Howard
McKinley, Jamia
McKinney, Mike
McLeister, Megan
Mendenhall, Lisa
Mendenhall, Michelle

Merritt, Cindy
Mertes, Matt
Mertz, Darcy
Meyer, Kevin
Meyers, Cheryl
Miernyk, Ann
Milby, Preston

Miller, Anne
Miller, Cheryl
Miller, Laura
Miller, Mike
Miller, Tonya
Miller, Tricia
Milligan,

Mills, Craig
Mills, Dave
Moore, Floyd
Moore, Karen
Morgan, Anita
Morrell, Andera
Morris, Rhonda

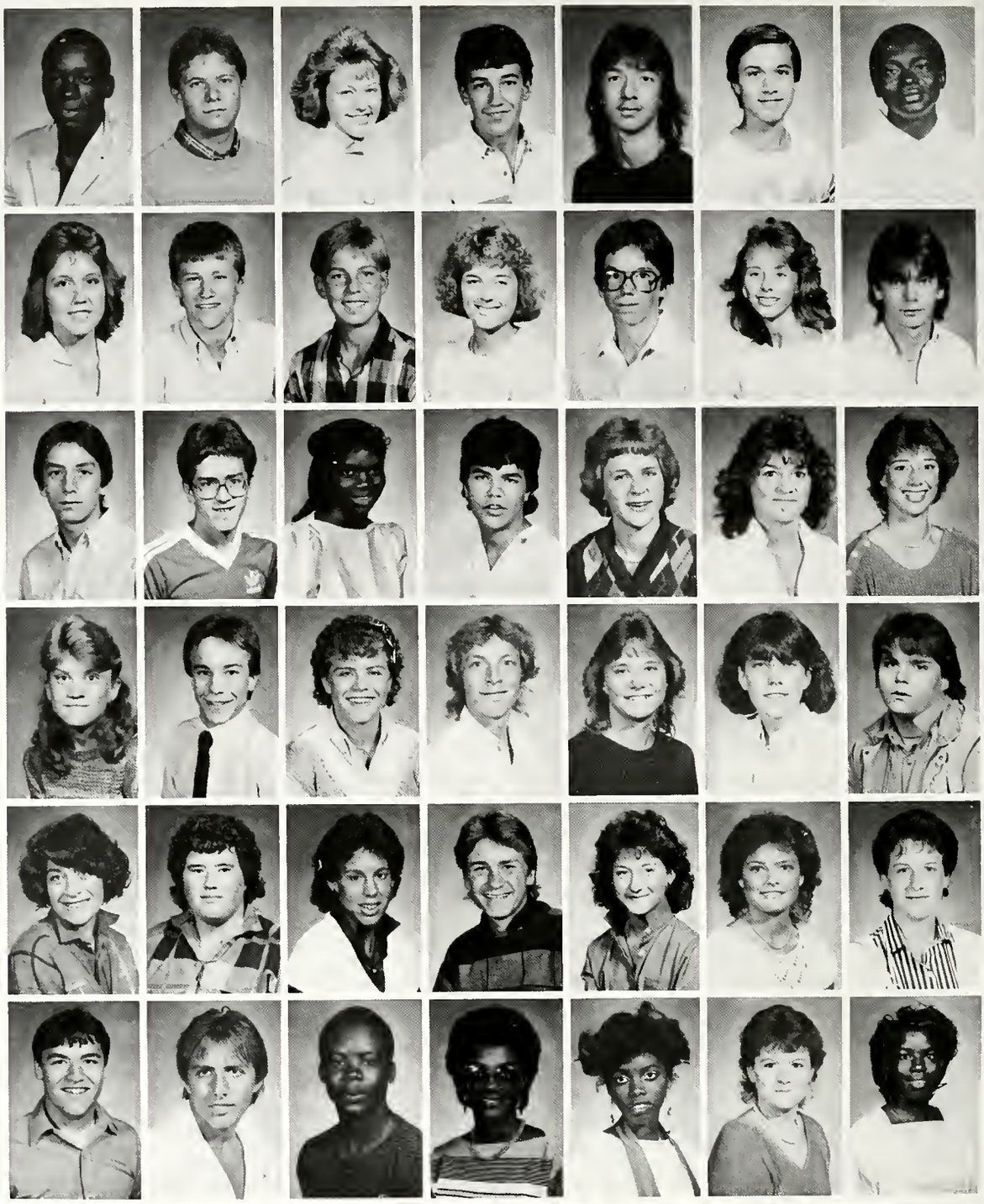

Julie Dinius and friends enjoy being seen.⬆

Jamie Miller and Beth Lothamer try their hands at molding clay pots.⬆

"Do you really want to take my picture?" asks Michelle Busche.↑

Carol Djonjak wonders what her phys. ed. class is doing.↑

Morton, Damon
Musser, Mark
Nelson, James
Niccum, Michael
Nichols, Bryan
Nichols, Bobby
Niewyk, Debbie

Noga, Nathan
Northington, Nate
Notestine, Mark
Noyes, Matt
Nuttle, Quinn
O'Grady, Katie
Olinger, Stephanie

Ormiston, Lori
Osborne, Matt
Othersen, Patrick
Pamin, Thomas
Pascarella, Monica
Patel, Ashish
Patel, Hetal

Pederson, Robin
Peppler, Amy
Peterson, Wendy
Phillips, Shonda
Phillips, Tonya
Picking, Amy
Piech, Lenny

Pinckney, Joseph
Pittenger, Lance
Poling, Chris
Porostrovasky, Steve
Porter, Eric
Potts, David
Potts, Kirk

Presley, Tina
Price, Clint
Randall, Sarah
Redmound, Marcus
Reef, Adam
Reichard, Mike
Reinhart, Dawn

⬆ Damon Morton, James Nelson, Bobby Nichols, and Nate Northington strike a proud pose for our camera.

⬆ Michaela Wolfe, Michelle Guthrie, Bill Frederick, Michelle Jensen, Mara Davis, Melissa Rinehart, and Dawn Tatum show off their Hawaiian outfits during spirit week.

Reinking, Lee
Renbarger, Jamie
Resendez, Juan
Rey, Brett
Rice, Melanie
Rinehart, Melissa
Rising, Amy

Roberson, Brian
Robinson, John
Roebel, Susan
Roemer, Kristin
Rohrs, Bonnie
Romine, Sheri
Rose, Tom

Roth, Katie
Rothacher, Deana
Rucoi, Kenny
Rudolph, Scott
Safirstein, Beth
Sandberg, Kevin
Sanders, Anthony

Sanders, Krista
Savieo, Jenny
Schiebel, Tiffany
Schipper, Chris
Schirmeyer, Susan
Schmidt, Robert
Schultz, Melissa

Schuricht, David
Schwankl, Jason
Sells, Rick
Sheets, Mindy
Sherbinsky, Debbie
Sherwin, Lori
Short, Todd

Shull, Sara
Sidebottom, Melissa
Silvers, Matt
Simler, George
Skinner, Dave
Slaybaugh, Stephanie
Smith, Doug

Smith, Heather
Smith, Jason
Sousley, Kendra
Spade, Eric
Spade, Shelli
Splsak, Amy
Spranger, Krista

Springer, Julie
Sproat, Michele
Spuller, Jaime
Spurgeon, John
Stacy, Rick
Stanford, Tanya
Steele, Jason

Steinberg, Mark
Stetzel, Mike
Steup, Maureen
Stevens, Lisa
Stewart, Dana
Stilwell, Yvonne
Stiner, Kimberly

Stinson, Lori
Stinson, Lynn
Stockdale, Sean
Stout, Mike
Stuckey, Wade
Svoboda, Stacy
Tarr, John

Tate, Felita
Tatum, Dawn
Taves, Jeff
Taylor, Dan
Taylor, Erin
Ternet, Denise
Terry, Annette

Thoma, Laura
Thomas, Ben
Thomas, Michael
Thomas, Rochelle
Thompson, Mary
Thompson, Matt

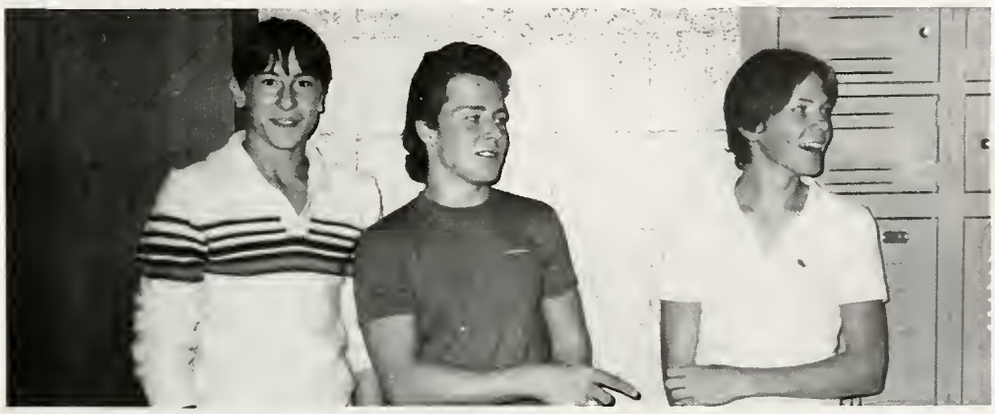

⬆ Chris Poling, Mike Bill and David Potter enjoy a few words while waiting for the bell to ring.

⬆ Scott Mottram and Robin Pederson seem very happy together.

Thong, Ida
Tilse, Kelly
Tindall, Ann
Tober, Greg
Tolbert, Erika
Toledo, Christine
Tomsits, Kristin

Trice, Dennis
Trotter, Alisa
Turner, Rebecca
Tyler, Brittney
Underwood, Kristie
Uetrecht, Tim
Underwood, Shirley

Van Charles Brett
Vandenberg, Laura
Vanderlaan, Vince
Velarde, David
Vinson, Sonia
Viranakhone, Chanthana
Vodde, Beth

Vogt, Darren
Volkert, Kelly
Walter, Mark
Walters, Mike
Walton, Kim
Warner, Debbie
Washington, Tony

Wasvick, Allan
Watson, Erik
Watson, Jeff
Watson, Shane
Weigold, Chuck
Weinswig, Debbie
Wenta, Jeff

Whaley, Trish
Whitaker, Jason
Whitaker, Mark
Whitt, LaSonya
Wikin, Melissa
Williams, Alvin
Williams, Angela

Williams, Bob
Williams, Glenn
Williams, Tamara
Williams, Valreese
Wilson, Quantear
Winders, Tommy
Wirges, Stephanie

Wiseman, Teri
Witcher, Jane
Wood, Patrick
Woods, Teresa
Workman, Jade
Wright, Shawn
Wristpus, Maria

York, Billie
Youker, Mark
Zehner, Eric
Zimmerman, Carrie
Zimmerman, Cole
Zinchenko, Pete
Zurbrugg, Kevin

Camera Shy

Bansback, Debra
Bill, Michael
Boyd, Jonathan
Bragg, Altonia
Brooks, Louise
Cole, Owens
Collett, Jamison
Conley Rosalino
Cooper, Marion
Craig, Richard
Dexheimer, Elizabeth
Doyle, Katherine
Evans, Scott
Gansert, Scott
Greer, Robert
Greer, Terrill
Greer, Toussaint
Hines, Andrew
Hoevel, Jacquelin
Jackson, Shawn
Jefferson, Jarvis
Jenkins, Daniel
Kuhnke, Jeremy
MilBrandt, Eric
Milledge, Stacie
Nash, Kimberly
Neece, Pamela
Oliver, Kevin
Page, Alfonsa
Parnin, Thomas
Pelkington, Jeffrey
Pequignot, James
Putt, Nicole
Richardson, Todd
Robinson, Earnest
Shaper, Christian
Schneider, Lori
Schneider, Patrick
Scruggs, Andrew
Tabron, Shannon
Warfield, Tyrone
Warner, Mark
Wimes, Tony
Workman, Julia
Young, Andrea

↑ Mandi Georgi explains geometry to Dana Stewart.

←Chuck McEdwen thinks he's the "best" but Mike McKinney has other ideas.

Frosh grow in number

Freshman Class Officers: Tim Witmer, Treasurer; Dawn Knoch, Secretary; Bill French, Vice-President; Shonda Lay, President.⬆

Jenny Zimmerman, Kim Christman and Kathy Lampel enjoy hanging out after school.⬇

Angie Henry shows off her Mickey Mouse sweatshirt.⬆

Marla Crawford, Mindy Phillips, Jeanette Wright, Jenni Zimmerman, and LeAnn Carroll are the choice of a new generation!⬇

Susie Korte, Felicia Porter, and Missy Sanderson go Hawaiian!⬇

Acosta, Maria
Acosta, Matty
Afarin, Anahita
Anderson, Mike
Arbey, Brian
Armour, Monchelle
Amett, Susie

Arnold, Lisa
Austin, Mary
Bair, Bill
Baller, Doug
Banks, Staci
Barnes, Jerry
Barnes, Terri

Bartels, Angela
Baus, Lynn
Bazzinett, Tim
Beachem, Adrion
Beard, Michelle
Beatty, Karen
Beck, Tara

Bedree, Jim
Beebe, Denise
Beitman, Janell
Bell, Leila
Bennett, Tyrone
Benroth, Rob
Benya, Jenny

Berghoff, Sarah
Beuoy, Ann
Bice, Cindy
Biddlecome, Renee
Billheimer, Shannon
Blackshear, Aaron
Blackshear, Sharon

This freshman group of guys like to watch the girls go by between classes.➡

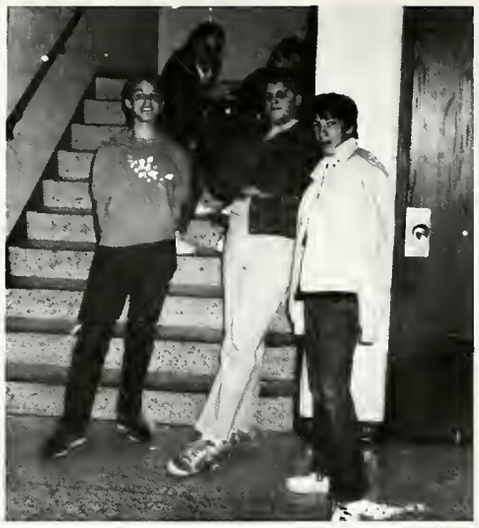

This freshman girl trys to hide behind her sun glasses. ➡

Bobay, David
Bohde, Sean
Boyd, Rose Marie
Boylen, Sean
Branstrator, Angie
Branstrator, Staci
Brastor, Toware

Braun, Todd
Bray, Gloria
Breedlove, James
Breidert, Melissa
Brennan, Chris
Brooks, Tonya
Brown, Chris

Brown, James
Brown, Mary
Brugh, Lori
Brunson, Jason
Burdek, Nate
Burnett, Brenda
Burton, Katie

Busse, Chris
Butler, Bryan
Campbell, Matt
Campbell, Michele
Carney, Angie
Carney, Eric
Carroll, Lori

Carteaux, Mandy
Cartwrant,
Caston, Kirk
Chamberlain, Charles
Chanthopone, Tom
Chilcote, Lori
Chrille, Bryan

Christman, Kim
Cirillo, Stephanie
Claphan, Dan
Clark, Aaron
Clark, Stuart
Clapton, Andre
Cline, Lance

Kristin Welsh, Karen Shepler and Inger Rudolph take time out from making signs. ←

Clune, Lindsey
Coats, Angie
Cole, Daymound
Comparet, Mark
Congdon, Robert
Conrad, Missy
Cook, Tonja

Cooley, Natalie
Cooper, Jemal
Cooper, Stephanie
Cooper, Sybrena
Cornett, Karla
Corya, Kim
Cox, Laura

Coyner, Laura
Cramer, Triva
Crawford, Maria
Crawford, Victoria
Cunningham, Julie
Dahman, Patrick
Daniels, Tyra

Dantzer, Tim
Daring, Mira
Davis, Angi
Dearing, Darlyn
Dearing, Teri
Dearmond, Stacey
Dehner, Stacy

DeLeon, Yvonne
Dennis, Debra
Derbyshire, Ann
Derheimer, Kevin
Dexheimer, Liz
Didion, Michele
Diller, Kevin

Don, Esther
Domer, Thomas
Donovan, Aaron
Dougherty, Tim
Douglas, Brandt
Douglas, Tyrone
Dowdell, Michael

Freshmen at play

Drake, Jeffrey L.
Druhot, Robert A.
Drummer, John D.
Dudley, Jeanna L.
Duesler, Daniel D.
Duffey, Ryan P.
Eaken, Shawn R.

Eaton, Kimberly L.
Ecclestone, Daniel R.
Edmonds, Rhea E.
Edwards, Debra L.
Elbrecht, Denise K.
Eley, Darnell
Elias, Lance W.

Ellison, Lucy C.
Emerson, Monic D.
Evans, Chincha R.
Evans, Jennifer K.
Everett, David A.
Ewing, Prentice L.
Ewing, Preston L.

Falkenberg, Claudia N.
Faux, Jason A.
Fazekas, Karen S.
Fehman, Matthew K.
Fetters, Angela R.
Fiedler, Holly S.
Firks, Stephanie C.

Fish, Lynetta J.
Fisher, Tuli E.
Flipper, Mellisica
Foltz, Brian P.
Foreman II, Richard L.
Fraley, James M.
France, Edward J.

Franke, Courtney R.
Freehill, Lori C.
French, Willie
Fretz, Marci J.
Fultz, Nicole
Funk, Tammy

Freshmen at work

Garber, Samantha P.
Ge Rue, Michael G.
Gemlick, Bradley M.
Gilley, Cressant A.
Gilpin, Brian G.
Gladieux, Michelle D.
Glock, Chad E.

Gochenour, Glen E.
Godwin, Cecilia A.
Graham, Elizabeth K.
Gratz, Ann Marie
Green, Tami L.
Greer, Kent D.
Gregory, Jean-Paul

Griffith, Christian W.
Grimes, Angela E.
Grostefon, Scot R.
Growcock, Michelle L.
Gunder, Joseph T.
Guo, Grace L.

Guy, Brook M.
Hacker, Michael J.
Haffner, Terrence D.
Hall, Mishia L.
Hamm, Robb D.
Hanes, Timothy M.
Hansen, Bobbi J.
Hansen, John C.

Hapner, Andrea D.
Hariharan, Selena L.
Harms, Joel B.
Harris, Rochelle S.
Hart, Donna J.

Hartman, Aaron
Hatfield, John
Haught, Stephanie A.
Heath, Tiffini R.
Heathman, Joseph W.
Hedges, Ryan S.
Helberg, Deana L.

Hendrickson, Dave
Herrberg, Chad
Hibler, Mike
Hilker, Steve
Hill, Calvin
Hill, Michelle
Hite, Chris

Hite, Paula
Hohenbrink, Angie
Hohman, Jaye
Holland, Dave
Holmes, Eugene
Holmes, Lawrence
Hooks, Carl

Horn, Raymond
Hoskins, John
Hudson, Tim
Humphrey, Jerrion
Huss, Travis
Husted, Cindy
Husted, Michele

Jackson, Neil
Jackson, Robert
Jackson, Tara
Jacob, Daniel
Jacobs, Sylvilla
James, Janalyn
James, Lori

Jeffers, Steve
Jefferson, Eugene
Jinks, Selma
Johnson, Dawn
Johnson, Gregory
Johnson, Kim
Johnson, Leslie

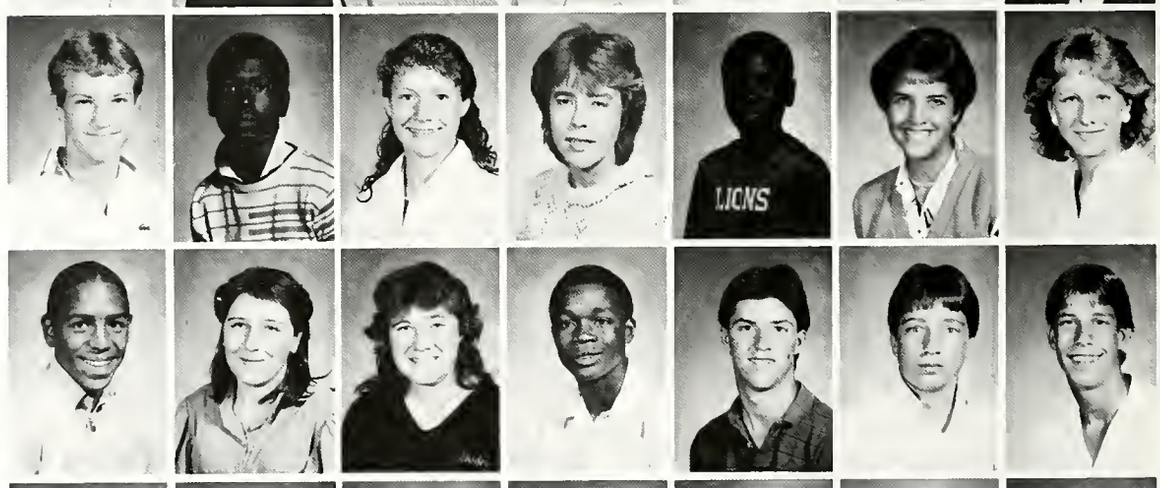

Johnson, Marcus
Johnson, Michelle
Jones, Elizabeth
Jones, Nathan
Jordan, Mike
Joslin, Ron
Just, Brian

Kaake, Jennifer
Kaley, Wayne
Kamphres, Brad
Kanazeh, Julie
Kankovsky, Chris
Kavaner, Stacy
Keeler, Sara

Keener, Cathy
Keisler, Terra
Kelder, Amy
Kelsch, Pam
Ketcham, Cynthia
Kilmer, Karla
King, Andre

King, Kristie
King, Yvette
Kinsey, Troy
Kissane, Terry
Klender, Brent
Klopp, Dusti
Knight, Eric

Knoch, Dawn
Korte, Julie
Korte, Susan
Krahn, Mike
Kumfer, Kim
Kunkel, Tina
Kurz, Michelle

Lackey, Bryan
Lambert, Tom
Lampel, Cathy
Lampkins, Linda
Lawson, Angela
Lay, Shonda
Carroll, Leigh Ann

Lents, David
Leonard, Susie
Levy, Jonathan
Lewis, Kenya
Linder, Troy
Link, Melivinia
Lively, Robert

Logsdon, Dan
Loomis, Evelyn
Lotter, Andrea
Lovelady, Jeremy
Lytle, Brian
MacDonald, Greg
Mack, Mary

Mackin, Tonya
Madden, Pat
MaGuire, Kristina
Mahoney, Robin
Main, Becki
Main, Debby
Makovic, Kathy

Mann, Shane
Marlowe, Don
Marquardt, Jenni
Marrero, John
Martin, Joe
Mauch, Aaron
McAuley, Rhonda

McCain, Erica
McClain, Jana
McClurg, Stacey
McCombs, Steve
McDonald, Dan
McGown, Ramona
McGraw, Mark

Joel Harmes works on an experiment with Mr. King.

McIntire, Kevin
McKinney, Terry
McLean, Stephanie
McNeely, Stacy
Mee, Dusty
Mee, Ryan
Mefferd, Michelle

Mercer, Dave
Merriweather, Crystal
Mertz, Chad
Meyer, Chris
Meyers, Scott
Middleton, Michelle
Miesen, Michelle

Miguel, Phil
Milledge, Stacie
Miller, Angela
Miller, Dara
Miller, David
Miller, Kim
Miller, Matt

Miller, Sharon
Milligan, Michael
Minor, David
Mitchell, Jada
Moore, Valerie
Mueller, Anita
Myatt, Darlene

Nahrwold, Mike
Nelson, Lovella
Nelson, Roshanda
Nichols, Heather
Norton, Kimberly
Nuttle, Brent
Nuttle, Robin

O'Dell, Bill
Oesterle, Eric
Ortiz, Laura
Osmun, Noelle
Paisley, Laurie
Paisley, Shawn
Parker, Lana

Parker, Rod
Parra, Joe
Parra, Tiro
Parrell, B.
Patterson, Jon
Patterson, Mary
Patterson, Trisha

Payne, Erica
Pedersen, Darren
Peper, Karen
Peters, Karen
Peterson, Richard
Peterson, Lisa
Phillips, Mindi

Pittenger, Tim
Poignard, Tony
Porter, Felicia
Pornskenn, B.
Porter, Pernell
Pratt, Stacey
Pratt, Steve

Prosser, Nola
Pruden, Sarah
Rash, Tiffany
Rauhut, Andrew
Reasoner, Chris
Reeves, Richelle
Reichard, Tamara

Reincke, Brian
Reinking, Nikki
Reischl, Beth
Reuter, Amanda
Rian, John
Ribel, Ed
Ribel, Jean

Richey, Roger
Ricketts, Lonnie
Robb, Jeff
Robinson, Cathy
Rockefeller, Raquel
Rodman, Katerina
Roecker, Joe

Roose, Rita
Roose, Steve
Ross, Mike
Roth, Angela
Rothenhofer, Jill
Rothgeb, Christina
Rose, Paula

Ruble, John
Rudolph, Inger
Ruffolo, Julie
Rupp, Eric
Rusher, Mike
Rust, Bart
Sample, Connie

Saavedra, Jason
Sampson, Tami
Samuels, Paul
Sandberg, Darren
Sanders,Terri
Sanderson, Melissa
Sandul, Melanie

Sappenfield, Andy
Savieo, Gary
Sawyer, Angela
Sawyer, Jerry
Scherer, Erik
Schilling, Rod
Scott, Jeff

Scott, Sara
Scruggs, Lenessa
Sechrist, Cyndi
Seemann, Tom
Sell, Wendy
Senger, Steve
Shakhnovich, Kira

Shannon, Laura
Sharp, Kris
Shepler, Bruce
Shepler, Karen
Shields, Christina
Shutt, Krista
Simcoe, Chad

Simmons, Delonda
Simmons, Holly
Simon, Bridgette
Small, Debbie
Smith, Belinda
Smith, Noah
Smith, Tom

Bruce Shepler and **Michelle Beard** enjoy their few minutes together in class.⬆

Stacy Dehner, Mindy Phillips, and **Kim Kumfer** are ready for the Beach!⬅

Smuck, Heather
Snidle, Robin
Solis, Billy
Speaker, Shawn
Speciale, Mike
Spisak, Susanne

Stephens, Mike
Sterba, Dawn
Stewart, Eric
Stier, Scott
Stiles, Sherri
Strange, Chris
Strokotter, Tamara

Stump, Joe
Stumpf, Stacey
Sullivan, Shane
Surface, Nikki
Swanson, Doug
Swinehart, Susan
Sytsma, Stephanie

Szyarto, Stacy
Szymanski, Mary
Taulman, Kevin
Terrill, Julie
Thiebaut, Holly
Thomas, Byron
Thomas, Scott

Thompson, Rachel
Tillawi, Tom
Tilse, Gary
Troop, Laura
Tsiguloff, Tim
Tuesley, Jennifer
Twite, Leslie

Upshaw, Ivan
Urbine, Alycea
Van Horn, Rachel
Van Norman, Jeff
Vasquez, Annabelle
Velande, Linda
Venderley, Angie

Vevia, Steve
Victorson, Jennifer
Vinson, Lisa
Vongpraseuth, Bounlay
Wade, Amy
Wagner, Christine
Walda, Angela

Walker, Jeff
Walker, Tamara
Walsh, Kristen
Wandmacher, Mark
Ward, Nathan
Ware, Angie
Ware, Billy

Waterhouse, Michelle
Watters, Pam
Wenger, Kim
Wheeler, Jim
White, Eric
Whittenburg, Tyrone
Wietfeldt, Mikal

Williams, Ashley
Williams, Jon
Williams, Scott
Williams, Stefanie
Williams, Timot
Williams, Tonya
Wilson, Javon

Wilson, Jeff
Wilson, Katia
Witmer, Tim
Witte, Todd
Wittkamper, Andrew
Wolcott, Eric
Wood, Carrie

Wood, Don
Wright, Jeanette
Wright, Yvette
Wright, Jim
Yelkin, Matt
Yonkman, John
Yoquelet, Michelle

York, Marla
Zachrich, Dawn
Zeigler, Troy
Zeilbeck, Jeff
Zimmerman, Jeni
Zinn, Scott
Zollinger, Bryan

Zonker, Jason

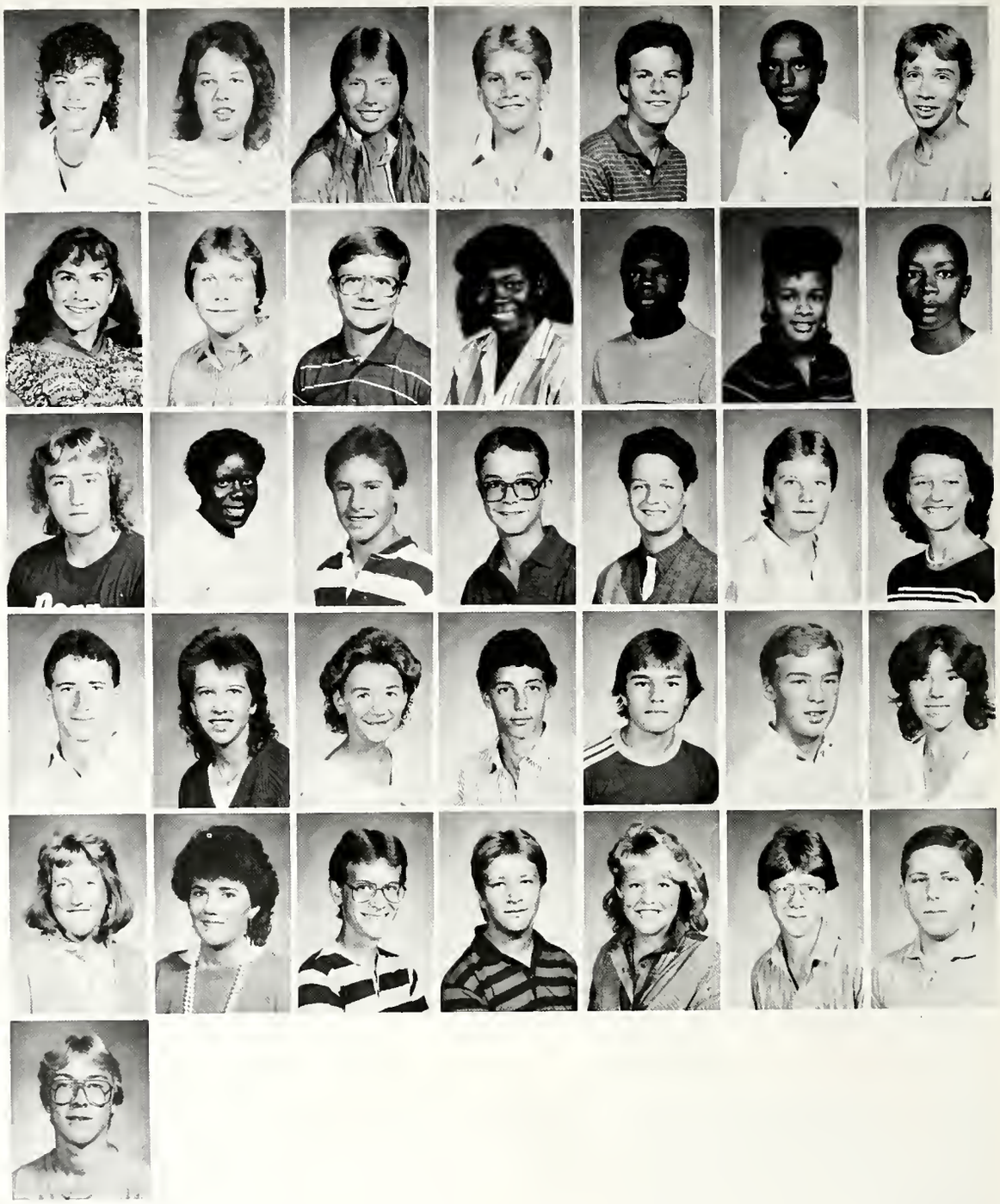

Camera Shy-Freshman

Abera, Berhane
Baszczak, Stas
Bell, Kimberly
Bennett, Arlrey
Browning, Parcell
Burnett, Jeffery
Burns, William
Caldwell, Starr
Campbell, Gwenth
Cartwright, Thomas
Checkedantz, Julia
Dorman, Amie
Duncan, Bruce
Filichia, James
Garber, Samantha
Geibel, Andera
Gemmer, Rebecca
George, Amanda
Gatfield, John
Hofman, Michael
Irby, Nichole
Irvin, Dwayne
Jordan, Anthony
Keeler, Sara
Kemp, Christopher
Kunkel, Tina
Kurz, Michelle
Lockett, Marcus
Logan, Joe
Logsdon, Daniel
Merriweather, Gabriel
Moser, Sheri
Nitzke, Laurie
Parham, Cardell
Perry, Jason
Preston, James
Rickner, Amy
Romary, Tammy
Romines, Ronald
Rudolph, Mary
Ruffin, Patrice
Root, John
Scurlock, April
Shepley, Anna
Smith, Norman
Taylor, Pamela
Townsend, Tiffany
Wally, Alexander
Ware, Royal
Welsh, Leane
Yager, Zachary

Freshman, Lucy Ellison, flips her shades down to avoid the flash of the camera.↑

Mike Ross runs back to his locker to get his coat after the bell.↑

Jennifer Evans enjoys chatting with a friend before school.↑

A

Abels, Guy 137
Adams, Melissa 75, 137
Agnew, Barbara 54, 120
Aldridge, Brenda 124
Allen, Amy 47, 137
Allison, Kelly 75, 81
Aman, Rebecca Van 41, 55, 152
Anderson, Beth 9, 124
Anderson, Coach 65
Anderson, David 137
Anderson, Elaine 40, 69
Anderson, Elizabeth 137
Anderson, Jason 42
Anderson, Mike 67, 82
Anspach, Jay 137
Armstrong, Mr. 2
Arnett, Mary 41, 69
Arnett, Nicole 43, 137
Arnett, Susie 40
Arnold, Amy 40
Arnold, Coach 65
Arnold, Felicia 137
Arnold, Johnnie 137
Arnold, Karen 46, 47, 137
Arnold, Lisa 42
Arons, Angie 41
Aurich, Mark 137
Averbeck, Laura 40

B

Bachman, Anne 43, 120
Bacon, Susanne 75, 80, 81, 137
Bai, Lisa 154
Bailey, Amy 69
Baker, Pam 110
Balder, Christina 137
Ball, Laura 137
Baller, Rob 66, 67
Balling, Melissa 121
Baney, Pete 41, 54, 120
Barger, Bob 54
Barkley, Mitchel 137
Barksdale, Chris 107
Barnes, Benita 137
Barnes, Samuel 137
Barnett, Terry 137
Barr, Jill 46, 137
Barrera, Vince 82
Bartels, Angie 43
Bauer, Nicole 40
Baughman, Pamela 137
Beard, Christina 42
Beard, Michelle 42, 55, 200
Beatty, Allison 40, 54, 120
Beck, Tara 40, 55
Becraft, Mike 40
Becroft, Cheryl 40
Bedree, Mgr. Jim 79
Beer, Dean 8, 82, 107
Beerman, Coach 74
Behm, John 137
Behm, Linda 41
Beiberich, Michelle 120
Beineke, Jennifer 20, 21, 40, 44, 120
Beitman, Janell 40
Belsare, Shree 154
Bemiss, Jeff 20, 21, 44
Bengel, Traci 154
Bennett, Tyronne 65, 82
Benroth, Rob 21, 71
Benya, Jenny 40
Berghoff, Sarah 41
Bezdon, Michelle 41, 54
Bice, Jeni 55, 120
Biddlecome, Renee 40
Bieberich, Michelle 41, 55
Billingsley, Cornelius 13, 15, 62, 154
Billingsly, Shannon 69
Billman, David 137
Binkley, Susan 41, 120
Bireley, Kelly 124
Bireley, William 137
Bishop, Joel 154
Black, Byron 138
Blake, Mrs. 102
Blakely, Kim 54, 120, 164
Blakeman, Miss 112
Bland, Jeff 164
Bloom, Brett 40
Bloom, Martha 25, 40, 61, 164
Bobay, David 192
Bogart, Mary 138
Boggess, Fraii 36, 43, 110
Boggess, Mrs. 43
Bogle, Robert 154
Bohde, Sean 192
Bohlander, Brad 164
Bohlender, Bobby 164
Bolander, Adam 21
Bolling, Mellisa 164
Booker, Adrienne 40, 138
Boone, Andrew 138
Boone, Kim 40, 164
Boone, Sharon 69
Boroff, Troy 41
Borum, Cassandra 138
Bosserman, Michele 164
Bougher, Greg 164
Bower, Alicia 110
Bowlin, Bev 40, 164
Boyd, Rose Marie 192
Boydston, Brenda 46, 164
Boylen, Sean 192
Brackett, Dana 41, 82, 164
Brames, Margo 164
Brames, Melissa 164
Branstrator, Angie 192
Branstrator, Melanie 120, 138
Branstrator, Staci 41, 55, 192
Brastor, Toware 192
Brattain, April 41, 138
Bratton, Troy 64, 82, 164
Braun, Mike 164
Braun, Todd 192
Bravo, Michael 138
Bray, Gloria 192
Bray, Simon 62, 138
Breedlove, James 192
Bregin, Jodi 164
Breidert, Melissa 192
Breitenback, Erica 55
Brennan, Chris 192
Bright, Alonso 138
Bright, Erica 164
Brinker, Lisa 124, 138
Briz, Steve 154
Brock, Constance 138
Brock, John 71
Brockhall, Craig 154
Bromine, Sheri 40
Brooks, Eric 164
Brooks, Louise 121
Brooks, T.J. 71
Brooks, Tonya 55, 192
Brost, Stacy 138
Brown, Chris 112, 192
Brown, Clark 138
Brown, James 192
Brown, Jerald 164
Brown, Larondo 164
Brown, Laurie 121
Brown, Mary 192
Brown, Toni 40
Brubaker, Jodi 60
Brugh, Lori 192
Brumbaugh, Linda 55, 120, 164
Brunson, Jason 79, 192
Brutenbach, Ericka 43
Bryant, Diane 138
Bryant, Jason 41, 71
Bryie, Michelle 72, 73, 138
Bubb, David 164
Bubb, Janet 43
Burdek, Jeff 120
Burdek, Lorrie 40, 113, 120, 138
Burdek, Nate 41, 54, 192
Burdge, Larry 138
Burke, Kelly 54, 120, 138
Burnau, Kim 42, 54
Burnett, Brenda 192
Burns, Matt 67
Burns, Rich 82
Burns, Robert 82, 83, 138
Burris, Todd 138
Burscher, Angie 27
Burton, Katherine 40, 192
Buscher, Angela 40, 61, 164
Bush, Coach 65
Bushnell, Nancy 40, 42, 69
Busse, Angela 61, 164
Busse, Chris 192
Bussell, Gwendolyn 154
Butler, Bryan 192
Butler, Carmen 41, 55, 164
Butler, Dwayne 138
Butler, Michelle 16, 17, 40, 56, 138
Butler, Shelly 55
Butterworth, Susan 41, 55, 120, 164
Buuck, Angela 24, 164
Byrd, Joyce 154

C

Cafolla, Martain 120, 164
Cain, Christi 164
Caldwell, Christina 40
Caldwell, Kindall 40
Caldwell, Linda 121
Caldwell, Lora 164
Caldwell, Regina 139
Callahan, Robert 164
Cailtrell, Chandra 164
Camp, Christoph 139
Campbell, James 139
Campbell, Matt 40, 192
Campbell, Michelle 40, 192
Campbell, Tracy 124, 125, 164
Cantrell, Quentin 45
Cappelli, Brian 139
Carbaugh, Steven 139
Carlson, Al 164
Carlson, Michele 154
Carney, Angie 192
Carney, Eric 65, 192
Carpenter, Bryan 41, 139
Carpenter, Christy 46, 164
Carpenter, Jake 41
Carr, Derek 154
Carroll, John 139
Carroll, Leigh Ann 41, 197
Carroll, Lori 40, 192
Carson, Jesse 40, 139
Carteaux, Mandy 192
Carteaux, Michelle 139
Carteaux, Mimi 40
Carter, Leonard 154
Cartton, Chris 164
Castetter, Eric 15, 82, 139
Castleberry, Reginald 139
Caston, Kirk 192
Cawley, Mark 120, 164
Chamberlain, Charles 192
Chambers, Lisa 40, 121
Chambers, Randy 164
Chantaca, Shelly 164
Chanthopone, Tom 192
Chapken, Dan 40
Chapman, Karen 121
Chiders, Kay 41
Chilcote, Lori 192
Chilcote, Stella 164
Childers, Kay 164
Childers, Ken 42, 125, 139
Chrille, Bryan 192
Christephoison, Mickey 165
Christie, Brian 82
Christie, Kendra 139
Christman, Kim 192
Cirillo, Stephanie 192
Clancy, Carla 165
Claphan, Dan 192
Clapton, Andre 192
Clark, Aaron 192
Clark, Brad 41, 54, 120, 165
Clark, Maria 139
Clark, Stuart 65, 192
Clauser, Kendra 21, 40, 44, 120, 139
Clauss, Cynthia 165
Clemens, Robin 41, 139
Cline, Lance 65, 192
Cline, Lee 165
Clopton, Andre 65, 79
Clune, Lindsey 193
Coats, Angie 55, 193
Coats, Stacy 139
Cobb, Eve Ann 40, 42, 165
Cochren, Steve 40
Cocklin, Mike 165
Coghlan, Andy 41
Cole, Daymond 54, 120, 193
Cole, Lavonda 139
Cole, Natalie 55
Coleman, Michael 154
Coleman, Ralph 139
Coleman, Von 165
Collins, Jesse 154
Comparet, Mark 193
Congdon, Robert 193
Conkling, Andy 165
Conkling, Greg 7, 113
Conley, Lynn 16, 17, 46, 139
Conley, Tonja 165
Connell, Angie 165
Connell, Christine 139
Conrad, Missy 193
Conser, Gregg 55, 57, 120, 139
Cook Jr., Joe 154
Cook, Brian 40, 165
Cook, Lorana Ann 8, 165
Cook, Steve 165
Cook, Tonja 193
Cooley, Natalie 193
Coolman, Douglas 139
Cooper, Jemal 193
Cooper, Stephanie 193
Cooper, Sybrena 193
Copeland, Amy 41, 140
Copeland, Anthony 165
Corazzi, Beth 40, 54, 121
Corazzi, Edward 140
Cornett, Karla 193
Corya, Kim 43, 193
Cox, Jeff 140
Cox, Kristyn 21, 25
Cox, Laura 193
Coyner, Laura 40, 193
Cramer, Travi 65
Cramer, Triva 193
Crawford, Jim 41
Crawford, Maria 193
Crawford, Mitch 13, 165
Crawford, Mr. 105
Crawford, Victoria 193
Crill, Candice 41, 55, 120, 165
Crilly, James 43, 140
Crippin, Adam 165
Crippin, Mark 41, 140
Criston, Kent 139
Cronin, Janice 121, 140
Cronk, Margo 40, 68, 69, 125, 165
Crunkleton, Lynne 41, 140, 155
Csernik, Cheryl 47, 140
Csernik, Darlene 40, 54, 165
Cunningham, Brenda 41, 55, 165
Cunningham, Julie 193
Cunningham, Richard 140
Current, Timothy 140
Current, Tom 165

D

Dady, Elizabeth 140
Dahm, Amy 69, 165
Dahman, Patrick 193

Dan, Melissa 54
Daniels, Debbie 40, 55
Daniels, Tyra 193
Dantzer, Tim 193
Daring, Myra 55, 193
Davies, Wade 43, 120
Davis, Angie 54, 193
Davis, Brent 140
Davis, Cassandra 47, 140
Davis, John 165
Davis, Kim 41
Davis, Mara 54, 120
Davis, Mark 165
Davis, Natasha 121, 154
Davis, Wade 165
Dean, Andrea 60
Dearing, Darilyn 40, 55, 193
Dearing, Teri 41, 193
Dearmond, Stacey 193
Decker, Michelle 165
Dedden, Eric 140
Dedden, John 41
Deford, Melvin 165
Dehner, Kelly 40
Dehner, Stacy 193, 200
Deike, Jane 43
Deike, John 140
DeKay, Bethany 40, 121, 140
DeKay, Cynthia 120
Dekoker, Deena 81, 165
Deleon, Ed 165
DeLeon, Yvonne 193
Dellinger, Aaron 16, 71, 165
Dellinger, Jeffery 154
Demarest, Shawn 165
Deming, Joel 165
Dennis, Debra 193
Derbyshire, Ann 193
Derbyshire, Dan 165
Derheimer, Kevin 193
Derheimer, Paul 165
Derrick, Tracye 121
Despot, Kevin 154
Detter, Nikki 40, 69
DeVore, Janis 40
Dewitt, Julie 18
Dexheimer, Liz 44, 193
Dial, Randy 118
Diamond, Holly 121
Didion, Michele 193
Dierstein, Ms. 113
Dietrich-Heiser, Mrs. 117
Diffendarfer, Jon 40, 82
Diffendarfer, Michele 140
Diller, Kevin 193
Diller, Marcia 140
Dimond, Holly 18
Dinius, Julie 7, 43
Dishon, Dana 40, 120
Diskey, Deborah 140
Dixon, Nicole 42, 121
Doehrman, Kacey 17, 41
Doh, Catherine 120, 140
Doh, Esther 40
Doh, James 43, 67
Dohrman, Kacey 16
Domer, Thomas 193
Don, Esther 193
Donovan, Aaron 193
Donovan, Shawn 140
Dorman, Kacey 165
Dougherty, Tim 54, 193
Douglas, Brandt 193
Douglas, Tyrone 193
Douney, Kira Lea 44
Douse, Jennifer 140
Dove, Mark 121, 140
Dowdell, Michael 193
Dowell, Mike 79
Downey, Kira 21, 40
Drake, Jeff 54
Drake, Tiah 44, 55, 120, 140
Drake, Victoria 120, 141
Druhot, Robert 40
Drummer, Mgr. John 79
Duba, Christine 9
Duesler, Dan 40, 54
Duesler, Deanna 141
Duesler, Lori 25, 40, 120
DuMond, James 45
Dunbar, Vaughn 62, 82
Dunlap, Chris 66
Duvall, Dr. 109
Dyer, Becky 41
Dysert, Jeff 78

E

Eaken, Shawn 65
Eaken, Tamy 69
Earl, Sharin 120
Ecclestone, Dan 40, 67
Ecclestone, Julie 46
Edgell, Anthony 41, 45, 141
Edwards, Coach 79, 114
Edwards, Marnie 141
Egley, Mrs. 107
Ehresman, Donna 43, 141
Eifrid, Laura 43
Eikenberry, Todd 41, 71, 78
Eley, Ezekal 141
Eley, Karen 124, 141
Elias, Dan 64
Ellison, Coach 65
Ellison, Lucy 41, 203
Elyea, Bill 41, 54, 120
Emerson, Monic 55
Englert, Jeff 40
Ensley, Trina 121
Epps, Denise 16
Epps, Lonnie 120
Epps, Michael 54, 120, 141
Espinoza, Rose 40, 55
Evans, Chincha 55
Evans, Jennifer 40, 203
Evans, Joni 60
Everett, David 82
Everett, Kim 40
Ewing, Andrea 121
Exner, Debbie 75
Eytcheson, Shawn 141

F

Faber, John 141
Fahsenbach, Todd 43, 141
Faley, Andy 21
Falkenberg, Claudia 41
Falkenberg, Kirsten 41
Falkenburgen, Kirsten 69
Fast, Coach 65
Faulkner, Dorinda 41, 55
Faux, Jason 55
Fazekas, Ann 41, 75, 81
Fenn, Jeff 40, 54
Fetters, Angie 54
Fiedler, Holly 55
Fiedler, Tonya 26, 54
Files Jr., Michael 154
Firks, Stephanie 41, 55
Fisher, Paul 141
Fitch, Brian 40, 55, 120
Fitch, James 141
Fleck, Lisa 54, 120
Fletcher, Wendy 40
Flietz, Derek 167
Floyd, Daniel 154
Folbert, Erika 40
Foltz, Aaron 8
Forehand, Andrea 41, 167
Foreman II, Charles 154
Forte, Chris 121
Fortney, Rachel 40, 167
Foster, James 167
Foster, Lonnie 141
Foulks, Chad 141
Fowble, Cama 54
Fowlkes, Serena 121, 167
Fowlkes, Ursula 167
Fox, Dan 41
Fox, Michael 167
Franke, Abbie 120
Franke, Courtney 40, 55
Franklin, James 40, 167
Frazier, Anne 41, 54, 120, 141
Frazier, Katie 40, 120
Freehill, Lori 41
French, Willie 65
Frend, Willie 40
Fretz, Mike 54, 120
Fulkerson, Linnea 43, 167
Fultz, Nicky 41
Fultz, Steph 41
Furos, Christina 40, 167

G

Gaczowski, Gina 54
Galbraith, Angela 25, 41, 167
Gallien, Heather 41
Gansert, Scott 41
Garber, Sam 41
Gardiner, Jill 73, 141
Garriqus, Dawn 41
Gatchell, Kim 40
Gemlick, Brad 65
Gemlick, Brett 41, 167
George, Alan 62, 167
Georgi, Mandi 6, 82, 83
Gephart, Michelle 167
Gerardot, Mark 154
Gerig, Ms. 103
GeRue, Mike 55
Gibson, Beth 61, 164, 167
Gibson, Rachel 47, 141
Gilbert, David 167
Gill, Bonnie 43, 75, 81
Gill, Donna 75, 80, 81
Gillan, Scott 21, 41, 44
Gilpin, Brian 41, 43
Gines, Ronda 43, 141
Giusti, Susan 41
Glock, Chad 79
Glover, Craig 141
Goetz, David 54, 120, 167
Goff, Anne 141
Gomez, Albert 167
Gonzaley, John 167
Gooden, Tony 78
Goodsen, Dawn 167
Gordon, Leslie 55, 167
Gounaris, Barbara 141
Gounaris, John 141
Gounaris, Varvara 40
Graham, Marcy 141
Grandstaff, Coach 82, 83
Grantham, Eric 142
Grantham, Holly 43, 142
Gratz, Michelle 121, 142
Grays, Mrs. 118
Green, Jeff 120
Greenberg, Steven 142
Greer, Gerald 167
Greer, Kent 65, 79
Grenn, Jeff 41
Greutman, Pamela 55, 120, 142
Griffiths, Amy 142
Grimes, Angie 40
Griswold, Gary 167
Grostifon, Rob 40
Growcock, Melissa 40, 54
Growtefon, Greg 142
Grunstad, Chandler 167
Guardia, Senor De la 41, 110
Gunder, Jenny 40
Guo, Grace 41, 44
Guo, Kim 41, 44, 73, 125
Guthrie, Madame 40
Guthrie, Michelle 40, 61, 120
Guthrie, Thomas 167
Gutierrez, Hilda 142
Gutknecht, Stephen 41
Guy, Brook 40

H

Hacker, Elizabeth 142
Haffner, Terry 65, 79
Haffner, Timothy 62, 167
Hairston, Michelle 154
Halsley, Cristoph 154
Hall, Daniel 142
Hallett, Robert 82, 167
Hamilton, Chris 40
Hamilton, Kimberly 40, 167
Hamilton, Shannon 167
Hamlin, Krista 40, 69
Hamm, Brent 142
Hamm, Mgr. Rob 78
Hammond, Christina 121
Hancock Jr., Sam 142
Handwork, Brett 167
Hapner, Andrea 40
Hapner, Angela 142
Hardesty, Gregory 16, 165, 167
Hargis, Ton 40
Hariharen, Selena 40
Harmes, Joel 40, 71, 198
Harris, George 54, 120, 142
Harris, Lance 121, 167
Harris, Mike 40
Hart, Ralph 142
Hartman, John 167
Hartman, Lance 167
Hartman, Todd 78
Harvey, Beth 167
Haught, Stephanie 40
Hawley, Coach 2, 65, 104
Hawley, Ryan 65
Heath, Tiffany 60
Heathman, Joe 65
Heaton, Laurissa 142
Heck, Nancy 41
Hedges, Ryan 54
Hegerfeld, Steven 47, 142
Heidenreich, John 43
Heider, Kim 164
Helberg, Dawn 40
Heller, George 82, 83
Hemmer, Mr. 104
Hemrick, Valerie 121
Hemsoth, James 154
Henderson, Brenda 142
Henderson, Kathryn 142
Henderson, Katie 40
Henderson, Melissa 121, 142
Hendrickson, Dave 196
Hendrickson, Michael 142
Henschen, Cory 67
Herman, Dristi 40
Herman, Jenny 16, 17, 43, 75, 81
Herman, Kristi 72, 73
Hermrick, Valerie 142
Herrberg, Chad 196
Herron, Maria 142
Hershberger, Kayla 40, 46, 54
Hess, Karin 75, 120, 142
Hetler, Jenny 40, 55, 120
Hey, Karla 124, 136, 143
Hibler, Edward 143
Hibler, Mike 196
Hicks, Jonathon 143
Hilker, Steve 196
Hill, Calvin 196
Hill, Charles 143
Hill, June 143
Hill, Laura 154
Hill, Michelle 40, 196
Hill, Vickie 154
Hite, Chris 40, 54, 196
Hite, Paula 196
Hittie, Carolyn 41, 120
Hittie, Craig 21, 40, 120, 143
Hockenberry, Kris 42
Hoevel, Jackie 69
Hoffman, Marcus 143

Hogue, Rodney 42, 143
Hogue, Trent 154
Hohenbrink, Angie 40
Hohentinh, Angie 196
Hohman, Jaye 196
Hohman, Niki 112
Hole, Amie 143
Hole, Amy 65
Holland, Dave 196
Holloway, Bonnie 21, 44, 120
Holm, Christy 40, 54, 120
Holmes, Eugene 65, 196
Holmes, Lawrence 196
Holocher, Wendy 41, 42, 44, 69
Hood, Michelle 143
Hook, Amy 21, 44, 121
Hooks, Carl 196
Hope, Michelle 143
Horn, Raymond 65, 82, 196
Hosford, Scott 143
Hoskins, Brian 143
Hoskins, John 65, 196
Hostetter, Katie 41
Howard, Janet 41, 55
Howard, Jerry 143
Howard, Tracy 41, 121, 143
Hudson, Tim 196
Hughes, Jerry 154
Hughes, Lisa 43, 143
Humphrey, Jerrion 196
Hunter, Fonda 6, 82
Hursey, Dion 143
Huss, Travis 65, 196
Husted, Cindy 196
Husted, Michele 196
Hutchins, Keith 143

I

Ibarra, Christina 41, 143
Ibarra, Fred 41
Inger, Rudolph 193
Irby, Nicole 42
Ireton, Vickie 143
Irven, Davena 154
Isaac, Coach 65

J

Jackson, Lavonia 154
Jackson, Neil 40, 54, 196
Jackson, Perry 40, 55, 120
Jackson, Robert 82, 196
Jackson, Tara 196
Jacob, Daniel 196
Jacobs, Fred 45, 143
Jacobs, Greg 41, 62, 64
Jacobs, Sylvilla 196
James, Bobby 42, 82
James, Chaleta 143
James, Janalyn 40
James, Lori 73, 196
Janalyn, James 196
Jarvis, Bernadette 121, 143
Jauch, Michael 143
Jedinak, Todd 120
Jeffers, Steve 196
Jefferson, Eugene 196
Jenkins, Cynthia 154
Jenkins, Junita 121
Jenkins, Lamark 154
Jenkins, Vickie 54, 121
Jensen, Michelle 55, 125
Jentgen, Fred 6, 71
Jinks, Sally 41, 69
Jinks, Selma 196
Johnson, Carl 144
Johnson, Cheryl 69, 81
Johnson, Dawn 196
Johnson, Gigi 41
Johnson, Gregory 196
Johnson, Heather 54, 144
Johnson, Jeanette 144
Johnson, Kim 41, 196
Johnson, Lavonia 144
Johnson, Leslie 196
Johnson, Marcus 112, 196
Johnson, Michelle 40, 55, 120, 196
Johnson, Mrs. 115
Johnson, Navin 120
Johnson, Shawn 144
Jones, Anthony 144
Jones, Elizabeth 196
Jones, Franklin 120, 144
Jones, Latonya 144
Jones, Nathan 196
Jones, Steve 144
Jones, Timothy 144
Jones, Wyatte 144
Jordan, Lorende 26
Jordan, Michael 79, 120, 144, 196
Jordan, Tim 25
Joslin, Ron 196
Joyner, Sherry 47, 144
Jump, Rae 124, 144
Just, Brian 196
Just, Steve 67

K

Kaake, Jennifer 73, 196
Kacines, Jeffery 144
Kaley, Wayne 196
Kallmeyer, Kris 41, 45, 144
Kaminski, Michelle 144
Kamphres, Brad 196
Kamphues, Brian 120
Kanazeh, Julie 196
Kane, Liz 40
Kankoskin, Chris 196
Karrer, Libby 112
Katter, Daniel 54, 154
Katter, Greg 40, 55, 120
Kaufman, Cindy 40, 55, 120
Kavaner, Stacy 196
Kavaner, Timothy 144
Kayle, Wayne 65
Keaffaber, Drew 43, 167
Keeler, Sara 196
Keener, Cathy 196
Keener, David 112
Keisler, Terra 54, 196
Keisler, Verra 40
Kelder, Amy 41, 196
Kelley, Allen 154
Kellogg, Chuck 131
Kelly, Christy 21, 40
Kelly, Rodney 144
Kelly, Tonika 46
Kelsch, Pam 196
Kelsey, Robert 41, 45
Kendall, Laura 69
Kendall, Michelle 40
Kennelly, Greg 41
Kent, Chris 55
Kenworthy, Stephen 144
Kerbal, Lori 75
Kerekes, Patricia 144
Kern, David 144
Kerrer, Elizabeth 144
Kerwin, Suzanne 41, 54, 144
Kesterke, William 145
Ketcham, Amy 154
Ketcham, Cynthia 41, 54, 196
Kidd, Don 41
Kilmer, Coach 70, 71, 80, 81, 106
Kilmer, Karla 8, 196
Kilmer, Kelly 15, 61, 124, 145
Kilmer, Rhett 66, 67
King, Adoria 121, 145
King, Andre 196
King, Catrina 121
King, Kristie 197
King, Louis 82, 145
King, Martin 145
King, Mr. Allen 109, 198
King, Ryan 82
King, Tarita 121
King, Yvette 197
Kinsey, Troy 41, 197
Kintz, Laura 40, 55
Kiracofe, Tracie 120
Kiracote, Tracy 41
Kirsote, Tracy 40
Kissane, Terry 197
Klein, Kim 40
Kleinrichert, Andre 41
Klender, Brent 67, 197
Klender, Brian 67
Klerner, Kenny 131
Kline, Brian 106, 145
Klopp, Darrin 145
Klopp, Dusti 42, 54, 197
Knight, Eric 197
Knipscher, Fred 16, 17
Knoch, Dawn 8, 16, 17, 197
Knoch, Tina 40, 55, 56, 145
Knott, Cheri 47, 145
Kochanski, Patty 47, 145
Kohl, Thomas 154
Koos, Kathy 121
Korte, Julie 197
Korte, Susan 60, 197
Kortokrax, Kirk 40
Krahn, Anne 41, 120
Krahn, Mike 40, 197
Kral, William 145
Kratzman, Kevin 8
Krauskoph, Mark 145
Krueger, John 54, 145
Krug, Pam 40
Krugh, Pamela 121, 145
Kuhns, Brian 120, 145
Kulpa, Karen 6
Kulpa, Tracy 145
Kumfer, Angi 41
Kumfer, Kim 75, 197, 200
Kumfer, Lara 125
Kunkel, Tina 197
Kurz, Michelle 41, 197

L

Lackey, Blake 136, 145
Lackey, Bryan 197
Lackhar, Tonya 41
Lambert, Tom 197
Lampel, Cathy 197
Lampkins, Linda 197
Lancaster, Barbara 145
Lancia, Christine 13, 145
Lane, Lex 82
Lane, Seana 42
Laskowski, Rachel 41, 55, 120
Lawson, Angela 197
Lay, Shonda 16, 17, 41, 197
Laycock, Wendy 54, 120
Lee, Cara Beth 75
Lents, David 197
Leonard, Susie 197
Lesh, Stephen 145
LeShore, Darnell 41
Leuenberger, Tony 78
Leughmyer, Tavia 40, 121
Levy, Jonathan 82, 197
Levy, Laura 15, 61, 145
Lewis, Cassandra 154
Lewis, Cindy 41, 55, 120
Lewis, Kenva 197
Lewis, Kwane 118
Lewis, Susan 16, 17, 40, 61, 145
Likes, Charnell 41, 44
Lindenberg, Angela 120, 145
Linder, Troy 79, 197
Lindquist, Coach David 73
Link, Melonie 197
Linnemeier, Mark 41
Linnemeyer, Ann 154
Lintermuth, Vernon 154
Lisby, Timothy 145
Little, Jan 47, 146
Littlefield, Evelyn 13, 54, 146
Lively, Robert 197
Logan, Joe 65
Logsdon, Dan 197
Loomis, Evelyn 40, 197
Loomis, Thomas 16, 71, 146
Lothamer, William 146
Lotter, Andrea 40, 55, 197
Lotter, Marc 41, 54
Loux, Leslie 41
Lovelady, Jeremy 197
Lundy, Jon 40, 54, 120, 146
Lyon, Joseph 146
Lytle, Brian 65, 197

M

MacDonald, Greg 21, 197
MacDowell, Kevin 21, 44
Mack, Mary 197
Mackin, Timothy 146
Mackin, Tonya 197
MacMillen, Adrienne 40, 54
Madden, Pat 65, 79, 197
Maher, Karla 40
Maher, Karri 40
Maher, Sheri 40
Mahlan, Michelle 9, 15, 61, 124, 136, 146
Mahoney, Robin 197
Main, Becki 197
Main, Debby 197
Makovic, Kathy 197
Malan, Michelle 40
Malmquist, Jeffery 7, 43, 146, 155
Mann, Shane 65, 79, 197
Mansell, Kristy 41
Maples, Bill 154
Maqireo, Kristina 197
Marlowe, Don 197
Marquadt, Tom 67, 82
Marquardt, Jennifer 43, 197
Marrero, John 197
Marrero, Vicki 41
Marsh, Kimberly 146
Marshall, John 146
Marshall, Warrick 78
Martin, Jeff 146
Martin, Joe 197
Martin, Todd 146
Martz, Jim 41
Mason Jr., Donald 146
Mason, Heather 40, 121
Matthew, Darinda 9, 124, 146
Mauch, Aaron 197
Maxwell, Matthew 146
Mayernick, Mark 41
McAuley, Rhoda 197
McCain, Erica 197
McCants, Ellen 40, 146, 155
McCants, Matt 40, 82
McChesney, J.R. 40
McClain, Jana 20, 21, 120, 146, 197
McClurg, Shannon 41
McClurg, Stacey 41, 197
McComas, Amy 146
McComb, Carissa 55
McCombs, Steve 197
McCon, Brian 146
McCrady, Thomas 146
McDaniel, Erin 13, 15, 61, 124, 146
McDonald, Dan 45, 197
McFadden, Hugh 146
McFarland, Jodi 12, 54, 146
McGauley, John 124, 125, 147
McGown, Romova 197
McGraw, Mark 79, 197
McIntire, Kevin 198
McInturf, Michael 147
McKerracher, Robert 147
McKinley, Stacey 147
McKinney, Mike 40
McKinney, Terry 65, 82, 198
McLaurin, Martina 147

McLean, Stephanie 198
McLeister, Megan 41, 121
McMahan, Kara 40, 147
McNeely, Stacy 41, 198
Mee, Dusty 198
Mee, Ryan 54, 198
Mefferd, Michelle 40, 198
Meier, Karen 147
Meier, Scott 147
Mendenhall, Michelle 65
Menefee, Brent 147
Menge, Karen 41
Menor, David 198
Mensing, Keith 40, 147
Mercer, Dave 54, 198
Mericle, Kirk 43
Meriwhether, Crystal 198
Merriweather, Kevin 82, 154
Mertz, Chad 79, 198
Mertz, Darcy 40
Mertz, Darrin 147
Mertz, Eric 40
Mettert, Jeffery 121, 147
Mettert, Tammy 121
Meyer, Chris 40, 198
Meyer, Scott 65
Meyer, Sharon 147
Meyers, Scott 198
Middleton, Michelle 73, 198
Miesen, Michelle 198
Miguel, Phil 82, 83, 198
Milledge, Stacie 43, 198
Miller, Angela 40, 198
Miller, Ann 40
Miller, Dana 198
Miller, Dara 40
Miller, David 198
Miller, Denise 147
Miller, John 108
Miller, Kimberly 120, 147, 198
Miller, Laura 41
Miller, Matt 65, 79, 198
Miller, Senor 111
Miller, Sharon 198
Miller, Tonya 40, 121
Miller, Tricia 60
Milligan, Michael 40, 198
Milner, Kelly 72, 73, 147
Minyard, Beth 41, 55, 108
Miserendino, Barb 40
Miserendino, Michael 147
Misner, Dave 25
Mitchell, Jada 40, 198
Moliner, Emilio 41, 45, 147
Moore, Eric 40
Moore, Valerie 198
Morgan, Melissa 147
Morris, Jennifer 121
Mottram, Scott 136, 147
Mueller, Anita 198
Mulpagano, Thomas 147
Munger, Kimberly 21, 136, 147
Murray, Lisa 40, 147
Musser, Mark 42, 82
Musser, Shellie 54, 147
Myatt, Darlene 40, 198
Myers, Ben 40

N

Nahrwald, Mike 198
Neely, Laura 148
Neher, Melissa 40, 124, 148
Nelson, Koshandra 198
Nelson, Lovella 198
Nern, Doug 66, 67
Niccum, Mike 41
Nichols, Bobby 78
Nichols, Christine 47, 154
Nichols, Heather 198
Nieminen, Petri 148
Niewyk, Debbie 40, 44, 54
Noll, Chris 82
Nonte, Kelly 9, 124, 125, 148
Noone, Shelly 40
Norem, Heidi 41
Northington, Renee 148
Norton, Kimberly 198
Norton, Steve 82
Notestine, Mark 55
Noyes, Mary 148
Nusbaum, Christopher 54, 120, 148
Nuttle, Brent 198
Nuttle, Robin 21, 40, 198
Nycum, John 148

O

O'Dell, Bill 198
O'Dell, Melissa 148
O'Grady, Katie 40
Ochoa, Robert 41
Oesterle, Eric 198
Oesterly, Eric 65
Oetting, Erin 6, 40
Oliver, Kenneth 148
Oncheck, Robert 148
Orliz, Laura 41
Ormiston, Lisa 40, 121
Ormiston, Lori 54
Ortiz, Laura 55, 198
Osmun, Noelle 198
Owen, Kevin 62, 148

P

Pabst, Mr. Tom 44
Page, Al 82, 83
Paisley, Laurie 198
Paisley, Shawn 198
Palm, Susan 148
Parker, Barb 110
Parker, Carey 148
Parker, Lana 198
Parker, Mrs. 111
Parker, Rod 40, 79, 199
Parnin, Tom 41, 67, 78
Parra, Joe 199
Parra, Tiro 199
Parrell, B. 199
Parsons, Steve 148
Pascarella, Manica 40
Pascarella, Mark 148
Passey, Shivani 40
Patalita, Mike 55, 120
Patel, Ashish 41
Patel, Hetal 41, 71
Patel, Manish 148
Patel, Sapana 41
Patterson, Jon 199
Patterson, Larissa 148
Patterson, Mary 43, 199
Patterson, Mike 40, 44
Patterson, Mr. 104
Patterson, Trisha 41, 199
Patty, Kelly 46
Payne, Erica 199
Pedersen, Darren 65, 199
Pee, Pam 46
Peifer, Matthew 148
Pelt, Sheldon Van 152
Peper, Karen 40, 55, 199
Peppler, Amy 41, 72, 73
Perko, Trish 42, 121
Person, Michael 148
Peters, Karen 40, 199
Peterson, Lisa 40, 55, 199
Peterson, Richard 199
Petit, Julie 9
Phillips, Amy 21, 43
Phillips, Beth 16, 17, 40
Phillips, Matthew 148
Phillips, Mindi 199, 200
Phillips, Tonya 121
Picking, Amy 42, 55
Pidd, Julie 148
Pittenger, Tim 199
Poingnard, Tony 40, 54, 199
Poore, Mauren 148
Pornskenn, B. 199
Porter, Felicia 199
Porter, Pernell 199
Posey, Mrs. 102
Prange, Elise 148
Pratt, Stacey 199
Pratt, Steve 40, 82, 199
Price, Brent 149
Price, Brett 16, 17
Price, Clint 8, 40
Prosser, Nola 199
Pruden, Sarah 60, 199
Putman, Kelly 40

Q

Quilhot, John 149

R

Randall, Beth 121
Randall, Sarah 16, 17, 41, 60
Rauhut, Andrew 54, 199
Ray Jr., Vernon 154
Reasoner, Chris 199
Reecer, James 41, 149
Reed, Allen 154
Reed, Robin 167
Reeves, Richelle 199
Rehm, Michelle 40, 55, 149
Reichard, Andrea 41, 121
Reichard, Tamara 199
Reincke, Brian 199
Reincke, Tom 41, 114
Reinhart, Dawn 41, 54, 120
Reinking, Nikki 40, 199
Reischl, Beth 42, 199
Reiter, Ronda 41, 149
Renbarger, Jamie 120
Renner, Jane 149
Retters, Angie 40
Reuille, Kent 149
Reuter, Amanda 40, 55, 199
Rian, John 199
Rian, Mr. 116
Ribel, Ed 199
Ribel, Jean 55, 199
Ribel, Samuel 149
Rice, Melanie 43, 121
Richards, Jill 41, 74, 75, 80, 81
Richards, Leah 40
Richards, Marmee 149
Richardson, Jodi 47, 149
Richardson, William 154
Richey, Toger 199
Ricketts, Lonnie 199
Ricketts, Mrs. 46, 114
Rising, Amy 40, 69
Rivera, Michael 15, 70, 71, 136, 149
Robb, Jeff 199
Robbins, Scott 149
Robbins, Steve 41
Roberson, Brian 8, 40, 67
Roberson, Joel 45, 149
Robinson, Andrea 41
Robinson, Cathy 199
Robinson, John 67
Rockefeller, Raquel 112, 199
Rodman, Katerina 199
Roecker, Joe 199
Roffolo, Julie 40
Rohrbacher, Brock 62
Rohrmoser, Hugh 40, 44, 149
Rohrs, Bonnie 46
Roller, Amy 40, 120
Roller, Eric 13, 149
Romine, Sheri 121
Roos, Rita 199
Roose, Steve 65, 199
Rose, Mike 82
Rose, Paula 199
Rosh, Tiffany 199
Ross, Mike 199, 203
Rosselot, Tammy 149
Roth, Angela 199
Roth, Katie 40
Rothenhofer, Jill 40, 60, 199
Rothgeb, Christina 199
Roundy, Kristyn 55, 149
Rousseau, Coach 78
Ruble, Charlie 41, 82
Ruble, John 65, 199
Rudolph, Inger 60, 199
Rudolph, Scott 41, 54
Rue, Mikege 40
Ruffolo, Julie 55, 199
Rupp, Eric 40, 199
Rusher, John 37, 149
Rusher, Mike 199
Rushinsky, Michael 149
Rusk, Mr. 103
Russell, Amy 21, 41, 149
Rust, Bart 82, 83, 199
Rust, Brent 41

S

Saavedra, Danielle 41, 149
Saavedra, Jason 41, 200
Safirstein, Beth 21
Sahaski, Tracy 43
Salzmann, Jelka 149
Sample, Connie 199
Sample, Douglas 12, 149
Sampson, Scott 40, 54, 120
Sampson, Tami 200
Samuels, Paul 200
Sandberg, Darren 200
Sandberg, Kevin 54
Sanders, Mr. Michael 107, 130
Sanders, Robert 149, 154
Sanders, Terri 200
Sanderson, Melissa 8, 200
Sanderson, Michael 150
Sanderson, Patrick 150
Sandul, Melanie 200
Sanford, Craig 150
Sappenfield, Andy 54, 200
Savieo, Gary 200
Savieo, Sara 150
Sawyer, Angela 43, 200
Sawyer, Jerry 200
Saylor, Brent 16
Schaffer, Coach 65, 82
Schanda, Marion 40, 150
Scheerer, James 41, 150
Scherer, Erik 43, 55, 200
Schiebel, Christoph 150
Schiebel, Scott 41, 54
Schiebel, Tiffany 40, 55
Schilling, Rod 79, 200
Schlup, James 41, 121, 150
Schmidt, Derek 41, 54, 120
Schmidt, Jodi 54, 150
Scholz, Mr. 106
Schroeder, Douglas 150
Schuckel, Mr. 105
Schultz, Matthew 150, 154
Schuricht, David 43
Schwankl, Jason 20, 21
Scott, Jeff 200
Scott, Sarah 55, 200
Scott, Timothy 150
Scruggs, Eugene 154
Scruggs, Lenessa 200
Sechrist, Cyndi 200
Seemann, David 150
Seemann, Lisa 150
Seemann, Tom 41, 200
Sell, Gregory 150
Sell, Wendy 40, 200
Senger, Steve 200
Senter, John 154
Seth, Rishi 44, 150
Seyboldt, Steven 150

Shade, Shalon 150
Shadle, Gail 150
Shakhnovc, Kira 200
Shannon, Laura 40, 200
Sharp, Kris 55, 200
Shauver, Debi 121
Shawer, Debi 42
Sheets, Angela 15, 61, 130, 150
Shepler, Brian 26
Shepler, Bruce 54, 200
Shepler, Karen 60, 112, 193, 200
Sherinsky, Debbie 2
Sherinsky, Jennifer 2, 150
Sherwin, Lori 40, 120
Shields, Christina 42, 200
Sholl, Nora 150
Short, Amy 150
Shubert, Sharalynn 13, 150
Shutt, Krista 40, 200
Sidebottom, Melissa 40
Siela, Jean 46
Sillaman, Kerry 121, 154
Simcoe, Chad 200
Simcoz, Jennifer 151
Simler, George 40
Simmons, Delonda 200
Simmons, Holly 41, 120, 200
Simmons, Marcus 154
Simon, Bridgette 40, 200
Simon, Vanessa 154
Simpson, Madame 40, 111
Sitcler, Tammy 21, 41, 42
Skipper, Chris 26
Slproat, Michelle 55
Small, Debbie 200
Smith, Belinda 200
Smith, Christoph 154
Smith, Coach 69
Smith, Daniel 151
Smith, Lee 154
Smith, Margie 68, 69
Smith, Noah 79, 200
Smith, Theodore 71, 124, 125, 151
Smith, Tom 62, 151, 200
Smuck, Heather 42, 55, 201
Snidle, Robin 201
Snowden, Kamron 151
Snyder, Cheryl 112
Snyder, Greg 41
Sohanski, Tracy 69
Solis, Billy 201
Sousley, Kendra 54, 120
South, Bob 40
South, Robert 16,.82
Spade, Eric 41
Spade, Fred 151
Spade, Shelli 120
Speaker, Shawn 40, 201
Spearman III, Lacey 154
Speciale, Mike 201
Speith, Stacey 41
Spencer, Jossette 121
Spisak, Amy 6, 60
Spisak, Susanne 41, 201
Sproat, David 154
Spurgeon, John 54, 120
Stacy, Rick 41
Staples Jr., Buford 151
Steele, Jason 41, 54
Steinberg, Mark 6, 8
Stephens, Mike 201
Stephens, Sherry 151
Sterba, Dawn 41, 201
Stetzel, Mike 41, 55
Steup, Jennifer 151
Steup, Mauren 40
Stevens, Deborah 151
Stevens, Lisa 40
Stewart, Christoph 151
Stewart, Dana 6, 21
Stewart, Diana 54
Stewart, Diane 40
Stewart, Eric 65, 201
Stiener, Kim 69
Stier, Scott 201
Stiles, Jay 151
Stiles, Kim 69
Stiles, Sherri 201
Stillwell, Douglas 154
Stilwell, James 151
Stilwell, Yvonne 41
Stiner, Kimberly 46
Stinson, Lori 41, 72, 73, 81
Stockberger, Julie 40, 151
Stockdale, Sean 40
Strange, Chris 54, 201
Strebig, Eric 54
Stringer, Catherine 151
Strokotter, Angie 69
Strokotter, Tamara 201
Strzelecki, Frank 120
Stults, Troy 151
Stump, Joe 42, 201
Stump, Juliana 40, 55, 121, 151
Stumpf, Jeff 40
Stumpf, Stacy 40, 54, 201
Stureman, Dawn 40, 151
Sullivan, Shane 201
Surface, Nanette 12, 54, 151
Surface, Nikki 55, 201
Svaboda, Stacy 40, 55
Swanson, Doug 201
Swanson, Dwight 71
Swihart, Coach Tom 66, 67
Swinehart, Susan 41, 201
Sykes, Candi 61
Sytsma, Stephanie 201
Szyarto, Stacy 201
Szymanski, Jim 54, 120
Szymanski, Mary 41, 201

T

Taber, Susan 40
Tarbell, Susie 40, 120
Taritas, Curtis 151
Tatum, Dawn 40
Taulman, Kevin 65, 201
Taves, Gregory 62, 151
Taves, Jeff 40
Taylor, Lara 41
Taylor, Matthew 151
Taylor, Robert 21, 40, 151
Teel, Susan 151
Tepin, Andrea 152
Terber, Christina 40
Terrill, Julie 40, 201
Terry, Annette 121
Thiebaut, Holly 201
Thomas, Byron 201
Thomas, Cortina 152
Thomas, Marlo 152
Thomas, Pamela 47, 152
Thomas, Scott 201
Thompson, Alan 41, 45
Thompson, Beth 40
Thompson, Julie 41, 69
Thompson, Marretta 152
Thompson, Mary 40
Thompson, Matt 40, 67
Thompson, Rachel 40, 201
Thong, Ida 41, 44, 125
Thong, Samuel 16, 17, 40, 44, 125
Tibbs, Tonya 152
Tichac, Robert 152
Till, Michael 152
Tillawi, Tom 65, 201
Tilse, Gary 201
Tindall, Ann 41, 121
Tippmann, Jennifer 46, 47, 152
Tippmann, Monica 152
Tipton, Jay 21, 40
Tolbert, Erika 46
Toledo, Christine 40
Toledo, Diana 40, 44
Tomsits, Kristi 40
Tomsits, Scott 70, 71, 152
Torres, Shawneen 152
Townsend, Kelly 15, 61, 124, 152
Traycoff, Ruth 131
Tripp, Tami 120, 152
Troop, Laura 201
Tsiguloff, Tim 65, 82, 201
Tuesley, Jennifer 41, 55, 201
Turner, Alisa 152
Turner, Lisa 121
Twite, Laurie 6, 41, 69
Twite, Leslie 73, 201
Tyler, Brittney 41, 54

U

Uetrecht, Karen 152
Uphaw, Ivan 201
Urbine, Alycea 201

V

Van Dyke, Damon 154
Van Horn, Rachel 201
Van Norman, Jeff 201
Vanatta, Brett 20, 21, 44
Vance, Karen 152
Vanhorn, John 152
Vannatta, Brett 13, 121, 152
VanNorman, Jeff 71
VanWyngarden, Steve 71
Vasquez, Annabelle 201
Velande, Linda 201
Velarde, Dave 54
Venderley, Angie 201
Vevia, Steve 201
Victorson, Jeff 67
Victorson, Jennifer 68, 69, 201
Vinson, Lisa 201
Vitalpur, Girish 44, 125, 152
Vodde, Beth 60
Vogt, Darren 8, 16, 41
Vongpraseuth, Bounlay 201

W

Wade, Amy 109, 201
Wade, Jennifer 152
Wade, Marsha 154
Wagner, Christine 201
Wagner, Ty Van 41
Walcott, Eric 202
Walda, Angela 201
Walda, Anji 40, 54
Walker, Jeff 201
Walker, Tamara 201
Wall, Kathy 43
Wallace, Alonzo 154
Walls, Dustin 152
Walsh, Kristen 60, 201
Walter, Tim 41
Walters, Timothy 54, 153
Walton, Kim 41
Wandmacher, Mark 201
Wangberg, Jim 67
Ward, Nathan 201
Ware, Angie 201
Ware, Billy 201
Warner, Rachel 120
Washington, Lynda 153
Wasvick, Allan 82
Waswick, Allan 40
Waterhouse, Michelle 202
Waters, Felicia 153
Watson, Antoinette 47, 153
Watson, Colleen 43, 153
Watson, Erik 54, 120
Watson, Jeff 82, 83
Watson, Kent 120, 164
Watters, Pam 202
Weaver, Mr. 105
Weinswig, Debbie 40, 120
Wellman, Denise 43
Welsh, Kristin 193
Wenger, Kim 41, 202
Wenta, Jeff 43, 54
West, Thomas 153
Whaley, Trish 54
Wheeler, Jim 65, 202
White, Eric 43, 54, 202
White, Shannon 153, 154
Whitt, Rolland 153
Whittaker, Mark 40
Whittenburg, Tyrone 202
Wicklein, Jodi 21
Wietfeldt, Mikal 202
Wilenski, John 67
Wilhelm, Rhonda 153
Wilking, Melissa 41
Williams, Angela 121
Williams, Ashley 40, 202
Williams, Cathy 153
Williams, Glenn 121
Williams, Jon 202
Williams, Karen 153
Williams, Michelle 153
Williams, Phyllis 69
Williams, Rob 78
Williams, Scott 54, 202
Williams, Stefanie 202
Williams, Tammi 40
Williams, Timot 202
Williams, Tonya 202
Williams, Vasco 40
Wills, Bethanne 153
Wilson, Craig 153
Wilson, Javon 41, 202
Wilson, Jeff 202
Wilson, Katia 40, 54, 202
Wilson, Sandy 121
Wilson, Tawanda 153
Winans, Tina 21
Wirges, Stephanie 55, 120, 121
Wise, Craig 27, 124, 125, 153
Wise, Patrick 82, 153
Wiseman, Craig 153
Witmer, Tim 16, 65, 79, 202
Witt, Dawn 43, 153
Witt, Lasonya 40
Witte, Carole 47, 55, 131, 153
Witte, Todd 65, 202
Wittkamper, Andrew 202
Wolf, Michael 153
Wood, Carrie 41, 202
Wood, Don 65, 202
Wood, Pat 40, 82
Woods, Kreig 153
Woods, Teresa 41
Woodson, Ronette 61
Wright, Herman 153
Wright, Janet 9, 13, 15, 124, 153
Wright, Jeanette 202
Wright, Jim 202
Wright, Scott 54, 154, 196, 202
Wright, Shawn 54, 120
Wright, Yvette 41, 202
Wristpus, Maria 43, 54, 120

Y

Yaeger, Linda 43
Yager, Gretchen 41, 154
Yager, Zack 116
Yahne, Christy 54
Yelkin, Matt 65, 202
Yoder, Ben 154
Yonkman, John 202
Yoquelet, Carla 37, 47, 154
Yoquelet, Michelle 202
York, Christy 41, 154
York, Marla 54, 202

Z

Zachrich, Dawn 202
Zank, Mrs. 103
Zehner, Eric 54, 120
Zeigler, Troy 202
Zeilbeck, Jeff 54, 202
Zern, John 41
Zilinski, Mr. 116
Zimmerman, Carrie 46
Zimmerman, Cole 78
Zimmerman, Jeni 202
Zinc, Jeff 9
Zink, Geoffory 154, 155
Zinn, James 36, 40, 120, 154
Zinn, Scott 54, 202
Zollinger, Bryan 40, 202
Zonker, Jason 202
Zook, Kathryn 154

WALSWORTH PUBLISHING COMPANY / MARCELINE, MISSOURI 64658

World Events

1985

The Year In Pictures

1986